

QUOTE

"Good judgment comes from experience. Experience comes from bad judgment."
—Anon.

The Chelsea Standard

50¢
per copy

ONE HUNDRED TWENTY-THIRD YEAR—No. 24

CHELSEA, MICHIGAN, WEDNESDAY, NOVEMBER 2, 1994

24 Pages This Week 2 Supplements



COSTUME WINNERS in the Kiwanis sponsored Halloween Party were divided into seven age groups with awards being made in two categories for each group—best looking and most original. In the 0-3 age

group best looking were, left to right, 1st, Kenny Harris, cowboy; 2nd, Olivia Layher, scuba diver; 3rd, David and Jonathan Straub, Uncle Sam.



JUDGED MOST ORIGINAL in the 0-3 year age group at the Monday Kiwanis sponsored Halloween Costume party were, left, 1st, Sydney

Szeles, tree; 2nd, Brian Cole, right, elephant; 3rd, center, Cara Bloom, skunk.



MOST ORIGINAL COSTUME in the 4-5 age group at the Halloween party was Scott Otto, caveman and dog dinosaur. The caveman escorted his father, Scott Otto and his mother controlled the

dinosaur. Lucy Stieber, party project chairman for the Kiwanis event, is at extreme left, trying to keep her notes dry in the rain.



MOST ORIGINAL in the 8-9 age group were, from left, 1st, Genny Gourley, rollerskate; 2nd, Katie

White, rich woman; 3rd, Jessica Doan, pirate.

Electors Face Long Ballot in Nov. 8 General Election

Local registered voters will join voters across the state Tuesday, Nov. 8 in selecting representatives to serve in the governor's seat on down to the county board of commissioners.

Even though there are no local elections slated, some representatives hail from this area and are vying to maintain or win the right to serve the public in a governmental seat or judgeship.

August's primary election results pin Democratic candidate Howard Wolpe against Republican Governor John Engler to serve the state for the next four years. Also on the higher level, Democratic candidate Bob Carr will face Republican candidate Spencer Abraham in the race for U.S. Senate.

On the local front, Alma Wheeler Smith won the Democrat party's support to run against Republican Joseph A. Mikulec, Jr., in the race for 18th District State Senator. The 18th District covers all of Washtenaw county, except York and Augusta townships.

Smith is a former aide to State Senator Lana Pollack. She has hands-on experience drafting legislation and has been involved in forming state policies on environment, education, agriculture and civil rights. She has also served on the South Lyon school district's board of education, and has represented the county board of commissioners as District 2 representative.

Opponent Mikulec is a first time contender for public office. He is a resident of Ypsilanti and businessman. He has campaigned on promises of lower taxes, stronger law enforcement and returning control of schools to parents.

Vying for the 52nd District State House seat are three local candidates, Marty Straub of Dexter township, Mary Schroer of Ann Arbor and

James Hudler of Sylvan township. Republican candidate Straub is a county board commissioner and has served as a Dexter township trustee.

Democratic candidate and incumbent Schroer is a former assistant to State Senator Lana Pollack, and has served on the state house committee on public health and committee on public retirement. She has held the 52nd district seat for one, two-year term.

Libertarian party candidate Hudler has run unsuccessfully for a seat on the University of Michigan Board of Regents and U.S. Senate. He has been campaigning on promises of less government and has advocated privatization of fire, police and courts.

The county board of commissioners will see a somewhat less heated race as some candidates run uncontested. Republicans Joseph J. Yekulis, Jr., and Richard A. DeLong will represent this area on the board. Yekulis will serve District 1, representing Webster, Sharon, Lima, Sylvan, Lyndon and Dexter townships. DeLong will serve District 3, representing primarily Scio township and parts of Pittsfield and Ann Arbor townships.

Yekulis, 39, is an account executive who sells multimedia safety training programs for an Ann Arbor company and is a communications consultant to law enforcement agencies. He lives in Lyndon township and is a retired Washtenaw County Sheriff's Department sergeant and director of the department's central dispatch system.

DeLong, 67, is president of a consultant firm. A Scio township resident, he is completing his first term on the board and is a former township supervisor. DeLong has also served as a member of the Huron River Watershed Commission executive committee, Scio Township Planning Commission and Downtown Development Authority and other local committees.

Also running for the county board of commissioners is Republican incumbent Michael J. DuRussel, Bob Carr and Carlos Acevedo. DuRussel, now serving as chairman of the board, is running unopposed. He fought off three Republican challengers in the primary to keep his seat in the eighth District, which includes Bridgewater, Freedom, Lodi, Saline and Manchester townships. A farmer, DuRussel has served District 8 since 1990 as a resident of Freedom township. He is seeking his third term on the county board of commissioners, and has served as vice-chair of the commission.

In contrast to the uncontested runs, Democratic contender Acevedo and Republican Carr are battling for the county board of commission's fourth District seat, which covers a small portion of Scio township and the west side of Ann Arbor.

Acevedo is an incumbent, serving two years on the board. He is a financial aide officer at the University of Michigan.

Acevedo's challenger, Carr, is a former Ann Arbor social studies teacher. He faced Acevedo in the 1992 bid for the board of commissioners and lost.

Vying for the position of Washtenaw County Circuit Court Judge will be Dexter-area resident Karl V. Fink and Northfield township resident Lore Ann Rogers. Fink and Rogers beat out William F. Ager, III in the August primary. Both have been touted as strong, viable candidates for the judgeship. Fink has served as a district court judge the past 15 years and has served as acting circuit court judge, senior assistant prosecutor and private attorney. Rogers is a private-practice attorney.

Vying for the judgeship of 14A District Court are candidates Betty Widgeon and John Barr. Widgeon was appointed to the seat eight months ago. Both Widgeon and her opponent have law degrees from the University of Michigan. Barr is an Ypsilanti attorney. Both are reported to be highly qualified for the bench.

Running for the State Court of Appeals are candidates Richard Bandstra, Meg Hackett Carrier, William Forsyth, Joel Hoekstra, Dawn Krupp, Paul Maloney, Jane Markey and Michael Smolenski.

The polls will open at 7 a.m. and close at 8 p.m. Check with your local township office for your appropriate polling place.

Family Science Night Slated Nov. 5 At North School

The second annual North School Family Science Night will take place Saturday, Nov. 5, from 5:30 to 8:30 p.m. at North Elementary school. Admission is free and open to all.

This PTN-sponsored event is aimed at fostering scientific awareness, knowledge, and enjoyment for children and adults within the Chelsea community.

The "hands-on" format is designed to encourage parent-child co-operation in the process of answering questions about the world around us.

Children will be able to conduct simple experiments in the areas of biology, physics, chemistry, and earth/space. These range from rock identification and sun-dial making to muscel ecology and chromatography.

A paper airplane-flying contest will offer prizes and a special display will highlight "Women in Science."

Volunteers, both adults and children, who would like to offer a hand in running the event, are asked to contact Dr. Peter Lenehan, 475-1033.



VOLUNTEERS from the community and North school Parent-Teacher (PTN) group worked Saturday, Oct. 22 to assemble a new piece of play-

ground equipment. From left to right above are Bill Adams, Mike Kenney, Craig Butcher, David Reinhart and John Lixey working on the project.

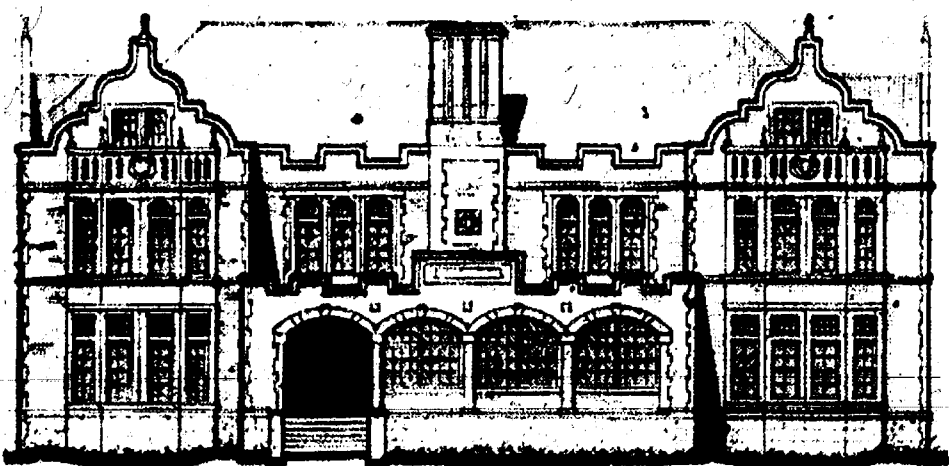

Established 1871 **The Chelsea Standard** Telephone (313) 475-1371
300 North Main Street, Chelsea, MI 48118-1502

Helen May Leonard & Walter P. Leonard, Publishers & Editors

Published every Wednesday at 300 N. Main Street, Chelsea, Mich. 48118, and second class postage paid at Chelsea, Mich. under the Act of March 3, 1879. Postmaster: Send address changes to The Chelsea Standard, 300 N. Main St., Chelsea, Mich. 48118. USPS No. 101-720

Subscription Rates (payable in advance—non-refundable)
\$15 per year In Washtenaw County, Grass Lake, Gregory, Hamburg, Munnich, Northville, Pinckney, Plymouth, South Lyon & Stockbridge.
\$8.50 6 mos.

\$18 per year elsewhere in Michigan.
\$10.50 6 mos.
\$20 per year outside Michigan, in U.S.
\$11.50 6 mos.

Single copies mailed \$.75

Deadlines:

PRESS RELEASES: Friday, noon
DISPLAY ADVERTISING: Thursday
CLASSIFIED ADVERTISING: Saturday, noon
Late Classified section: Monday, 5 p.m.

National Advertising Representative
MICHIGAN NEWSPAPERS, INC.
827 N. Washington Ave.
Lansing, Mich. 48906

NNA
NATIONAL NEWSPAPER ASSOCIATION

JUST REMINISCING

Items taken from the files of the Chelsea Standard

4 Years Ago...

Wednesday, Oct. 31, 1990—

Area voters will cast their votes in the general election next Tuesday, Nov. 6. In addition to electing a governor, secretary of state, attorney general, United States senator and various other state positions. Voters will also be asked to decide whether the county should levy one-quarter mill for human services.

A petition against Rene Papo's proposed housing project off Old US-12 was presented to the Chelsea Village Planning Commission last Tuesday, Oct. 23. The petition, containing more than 200 signatures, called for the commission to reject the 42-acre project. Major concerns of the petitioners are impact of the development on the wastewater treatment plant, the Chelsea School District, as well as village services and area roads.

A circuit court judge has dismissed the Village of Chelsea from the lawsuit filed by George and Betty Navin over alleged zoning violations on the part of their next-door neighbor, Leonard French. The Navins, of Wilkinson St., have contended that French has violated the village fence ordinance by erecting a six-foot chain fence on the property line between the homes.

14 Years Ago...

Thursday, Nov. 20, 1980—

On Tuesday morning, Nov. 18, the Chelsea branch of the Secretary of State's office was notified that it was among 45 branches to be closed effective Dec. 31. Some offices will be terminated as of Jan. 31. The notice of closure, received from the Secretary of State in Lansing, came as no real surprise for any of the three employees who are employed there.

On Sunday, Nov. 30, noted local photographer Dale Fisher will offer to the interested viewing public a collection of his natural photographs, taken from the lofty and not-so-lofty heights of a helicopter. The photographic art show will begin at noon and last until 5 p.m. in the Events Building at the Chelsea

Fairgrounds. The vast array of framed photographs will be shown to the public free of charge.

Meabon's TV Furniture and Appliance store was broken into. Upon arrival, Chelsea Police noted that the perpetrators of the crime had entered the building by breaking a window and then unlocking a door. The burglar alarm was shut off and \$65 in bills and change were taken. Nothing else was stolen.

24 Years Ago...

Thursday, Nov. 19, 1970—

Chelsea Jaycees traveled to Traverse City this past week-end, Nov. 13-14, to attend the Jaycees Fall State Board meeting. More than 1,300 Jaycees and wives were in attendance for the meeting. Those from Chelsea included Walter Brown, Robert Updegraff, Art Steinaway, Si Hopkins, Ron Branham, Tom Steele, Dave Clark and Dennis White.

This year marks the 25th year of Dana Corporation's Power Equipment Division in Chelsea. The Buchanan St. plant first opened its doors on Dec. 1, 1945.

Deer hunting season opened with a bang for this area, according to conservation officer Donley Boyer. First reported deer kill was a buck downed at 7:15 a.m. Sunday by Robert Walz. Legal shooting time is 7 a.m. so Walz's kill is most likely the first legal one of the season in this area.

34 Years Ago...

Thursday, Nov. 17, 1960—

Several Chelsea area organizations have appointed representatives to attend an open meeting of the Dexter Chamber of Commerce next Tuesday evening, Nov. 22, to lend support to the Dexter organization in its efforts to have toll-free telephone service installed between Chelsea and Dexter.

Two large barns and large quantities of hay, straw and grain were destroyed in a spectacular fire which was discovered at about 10 a.m. yesterday on the Jack Bradbury farm. However, team work of the Chelsea and Dexter fire departments, together with the assistance of road crews working on the nearby Interstate 94 construction, and the help of neighboring farmers who hauled truck loads of water in milk cans kept the blaze confined to the two barns and saved a third large barn located only three feet away.

The annual United Thanksgiving service sponsored by Protestant churches of Chelsea will be held Wednesday evening, Nov. 23.

BEHIND THE HEADLINES:

The High Cost of Government Jobs

During his presidential campaign, President Clinton lamented the erosion of working wages. But he certainly didn't have government wages in mind. Statistics reveal that while private sector salaries barely budged over the past 12 years, wages for government workers have gone up generously.

By Philip C. Clarke

American families saddled with ever-increasing tax loads may wonder where all that money goes. According to a new study, a lot of it went right into higher pay for government workers. Over the 12 years ending in 1991—the latest year for which data are available—these government employees saw their salaries climb nearly five times the rate of private sector workers. The study, America's Protected Class III, is the third installment of a series by the American Legislative Exchange Council (ALEC) a non-partisan public policy group based in Washington.

Here are the main findings:
• Wages and salaries for public workers are higher than private wages and salaries. In 1991, for example, government workers got, on average, 9.2% more than private employees. Federal workers made out the best. They got 28% more in their paychecks than private workers.
• Fringe benefits for state and local government workers also are far more generous than those given out by private employers. Adding the value of benefits, government workers are paid 10.3% more than private workers.

• Hourly wages make the gap even wider. Public workers, the report states, tend to get more time off than private sector employees. As a result, even if their paychecks were identical, their real, per hour compensation would be higher.

These trends have important implications for taxpayers. As the report states, if public sector wages were more comparable to those in the private sector, state and local taxes could be cut by \$61 billion. And if there were cut backs in the federal government's generous pay scales, taxpayers could save an additional \$30 billion, for a total of \$91 billion in potential tax reductions.

The ALEC study puts this figure in perspective. For example, that same figure—\$91 billion—is what the government spent on civilian safety—that is, for police, fire and corrections—in 1991. It also is half of total U.S. corporate profits in 1991, and it is more than U.S. consumers spent on new automobiles in 1991.

Excessive government wages have other adverse effects. Economist Richard Vedder estimates that every dollar in excess state and local government worker wages results in six dollars in lost income growth.

Critics of the ALEC study complain that it fails to take into account the fact that the public sector is more heavily weighted to skilled jobs than the private sector. Naturally, these more highly skilled people will be paid higher wages. However, various studies have shown that when the job skills are the same, the pay differential continues. Thus, a public file clerk in Philadelphia makes almost twice what a private file clerk makes, according to the Pennsylvania Economy League. And public bus drivers in Denver earned nearly \$11 more an hour in wages and benefits than did private drivers. The AFL-CIO, which represents many of these public sector workers, admits that it is "not uncommon that work done by public

employees can be done for as much as 50% less in the private sector."

Defenders of higher paid government jobs claim that Uncle Sam is simply making up for lost ground. According to this line of reasoning, public sector wages fell behind during the high-inflation 1970s. The larger than normal wage hikes of the 1980s and early 1990s, therefore, are justified to bring public wages back into balance. But this fails to explain why public worker wages continue to climb at a high rate.

The ALEC study recommends "rightizing" the public work force in order to bring public wages in line with private wages. The issue, it says, is one of simple fairness. As the study concludes: "Government should guarantee no more to any one class of employees, public or private, than it can guarantee to all. Government's primary obligation is to fairly serve all, not just some, of the people."

Behind the Headlines is a syndicated column distributed by America's Future. For more information, please write or call John Wetzel, c/o America's Future, Inc., P.O. Box 1626, Milford, Pa. 18337 (717) 296-2600.

SCHOOL LUNCH MENU

Weeks of Nov. 2- Nov. 11
Wednesday, Nov. 2—Oven fried chicken, whipped potatoes and gravy, mixed vegetables, peach half, milk.
Thursday, Nov. 3—Ravioli, green beans, bread with butter, apple sauce, milk.
Friday, Nov. 4—Cheese pizza, tossed salad with dressing, raisins, vanilla pudding, milk.
Monday, Nov. 7—Chicken patty on a bun, seasoned fries, dill pickle, mandarin oranges, milk.
Tuesday, Nov. 8—Nacho supreme with cheese, salsa, sour cream; corn, fresh fruit, milk.
Wednesday, Nov. 9—Sack lunch with submarine sandwich, potato chips, vegetable sticks, fruity fun snacks, milk.
Thursday, Nov. 10—Half day. No lunch.
Friday, Nov. 11—Half day. No lunch.

Please Notify Us of Any Change in Address

NEW CONSTRUCTION • REMODELING
HOT WATER HEATERS • REPIPING • FAUCETS
ALL PLUMBING REPAIRS

JOHN'S PLUMBING

Dexter, Mich. Licensed Plumber 426-0552

BOILERS • GAS PIPING • FURNACES
Reasonable Rates



DIANE CLARK
Chelsea Representative

NEWCOMERS WELCOME SERVICE

"A tradition of helping newcomers feel at home"

If you are new in the Chelsea School District, call DIANE CLARK, 475-0258, for your complimentary welcome packet.

Sponsored By

Chelsea Chamber of Commerce and the leading Merchants of Chelsea

SAVE
WEDNESDAY
NOV. 16

7 to 9 p.m.

For an exciting evening
learning all about New Zealand

Call Us for Details

ACCENT ON TRAVEL

102 N. Main St., Chelsea Ph. 475-8630

Open Mon.-Tues.-Wed.-Fri., 9:30-5. Thurs., 9:30-7:30. Sat., 10-1

Insured Certificates of Deposit

MATURITY	APY*	SIMPLE INTEREST**	
6 month	5.21%	5.15%	FDIC Insured to \$100,000 CDs available from institutions nationwide. Issuer information available on request. May be subject to interest penalty for early withdrawal. Effective 10/27/94. Subject to availability.
1 year	5.75%	5.75%	
2 year	6.15%	6.35%	
3 year	6.29%	6.70%	
5 year	6.18%	7.00%	

*Annual Percentage Yield
*Minimum \$5,000
Stop in or call today
for all the details.



DEB BAUER

Investment Representative
134 W. Middle St., Suite B
Here in Chelsea
(313) 475-3519

Edward D. Jones & Co.
Member New York Stock Exchange, Inc. and Securities Investor Protection Corporation



JOHN W. MITCHELL, SR., JOHN W. MITCHELL, II, Directors

HOW CAN WE HELP?

We understand that most of the details involved in planning a funeral are unfamiliar to many of our families. And because so many questions need to be answered, we'll be there to help assist the family in any way we can.

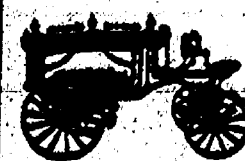

Steffan-Mitchell FUNERAL HOME

Serving Chelsea Since 1853
124 PARK ST., CHELSEA 1-313-475-1444
Member By Invitation—NSM

WEATHER

For the Record...

	Max.	Min.	Precip.
Wednesday, Oct. 26	49	32	0.00
Thursday, Oct. 27	59	38	0.00
Friday, Oct. 28	62	34	0.00
Saturday, Oct. 29	67	45	0.00
Sunday, Oct. 30	66	37	0.00
Monday, Oct. 31	52	45	0.91
Tuesday, Nov. 1	50	44	0.00

WOLF CRANE SERVICE

"For a lift, call"



Hydraulic Truck Cranes
Fast Transport & Set-Up
Free Estimates

Phone: 313-475-6130



Amy and Charles Downer

Amy Holly, Charles Downer Exchange Vows in Ann Arbor

Amy Marie Holly of Ann Arbor and Charles Duane Downer of Chelsea were united in marriage on Aug. 20, at St. Francis of Assisi Catholic Church in Ann Arbor. The Rev. Fr. Charles Irvin officiated at the ceremony.

The bride is the daughter of Nicholas Holly, Whitmore Lake and Edna Middleton, Irmo, S.C. The bridegroom is the son of Duane and Laura Downer, Chelsea.

Soloist was Ann Hammonds. Jennifer Ann Holly, of Ann Arbor was maid of honor, and Jody Ashton, of Grosse Ile, sorority sister of the bride, was a bridesmaid.

Mark Mull of Chelsea served as best man. Peter Kattula and Scott Frisinger, both of Chelsea, were ushers.

Kari and Colleen Middleton of Bay City, cousins of the bride, were flowergirls. Michael and Steven Elder and Bill and Brian Barry, nephews of the bridegroom, were ringbearers.

After the ceremony a reception was held at Lakeland Country Club in Brighton.

The bride is attending Eastern Michigan University, where she will receive a degree in Elementary Education. She was a member of Alpha Gamma Delta sorority. The bridegroom is a parts co-ordinator at UBE Machinery Sales in Ann Arbor.

The couple spent a one-week honeymoon in Walt Disney World and are residing in Ypsilanti.

Sow Seeds By December For Mother's Day Flowers

The tropical lushness of flowering glorioxa plants can be yours from seed by next Mother's Day if you sow seeds in December.

The key is providing just the right combination of indirect light, warm temperatures, rich organic soil and plenty of moisture.

Horticulturists at Michigan State University advise using either a commercially prepared sterile potting mixture or a home-made, sterilized soil mixture made from equal parts organic matter and sandy loam. Place the medium in a shallow container, moisten it and then press seeds into the surface—do not cover them.

Cover the container with a pane of glass or clear plastic to keep conditions inside humid. Then place the container in a shaded spot with temperatures consistently around 70 degrees F. At that temperature, germination should take two to three weeks. Lower temperatures will slow germination.

Three or four days after seeds germinate, prop up one corner of the glass or pull back the plastic to allow some air exchange. Two or three days later, remove the cover altogether.

Check the soil frequently after that, and water as needed to keep it from drying out. The roots of the young plants are very near the surface, and even a slight drying will kill them.

Place the container where it will receive bright but indirect light. Plants need 15 to 18 hours of bright light each day from the time they germinate to grow vigorously. Probably the best way to provide it is with fluorescent lights set up with an automatic timer to turn the lights off and on. The plants should be about 5 to 6 inches from the fluorescent tubes.

Transplant the seedlings when they produce their third set of leaves, spacing them about at least 1 inch apart. Transplant again when the leaves begin to overlap. This time, place them in the containers you want them to grow in, such as 5- to 6-inch pots.

Seeds sown in December should be in flower by May.

If plants grow spindly and flower sparsely, plants are not getting enough light. Overfeeding with nitrogen can also result in few flowers. If buds dry, turn brown and drop off, temperatures are too high or the soil is either poorly drained or too dry.

To avoid yellow spots on the foliage, water glorioxa from below. Spots develop if leaves are splashed with water that's either warmer or colder than the foliage.

Woman's Club Hears Talk By Fashion Co-Ordinator

Woman's Club of Chelsea gathered in the Library Club room for their meeting on Tuesday, Oct. 25. There were 22 members and nine guests present. Lucille Finkbeiner introduced Hope Warner as the guest speaker. Hope is the "Having It All" co-ordinator from Jacobson's Dept. Store in Ann Arbor. With the help from slides Hope presented a very informative program on how she educates women to choose and wear clothes that fit properly. She does this on an individual basis. Her consultations are free of charge and are available by calling for an appointment.

Shirley Smith, president, presided over the business meeting which followed.

Program chairperson, Donna Lane reminded members of the program for the next meeting on Nov. 22. The program is entitled "Enjoyable Reading." Guest speaker will be Meridith Klaus, a retired English professor. Guests are welcome. For more information you may call 475-8820 or 475-8129.

Refreshments were served by hostesses Maxine Newton and Marilyn Haug.

Parkinson Support Group To Meet Nov. 13

Washtenaw Parkinson Education and Support Group will meet Sunday, Nov. 13 at 1:30 p.m. for refreshments and socializing, to be followed by a program at 2 p.m.

Dr. David Knesper, psychiatrist at the U. of M. Medical Center, will speak on "Depression and the Parkinson Patient." The meeting will be in the McAuley Education Center, Building 5305. Everyone is welcome.

For further information call (313) 930-6335.

Local Residents Named To U-M Dean's List

The University of Michigan College of Engineering announced the names of student who made the dean's list for the 1994 spring and winter terms. Included on the list were eight local residents.

Named on the list were William Mayes and Amy Hobgood of Whitmore Lake; Trevor Harding and Carmen Smith of Gregory; Nathan Redmond, Michael Socks, Rupert Davies of Dexter; and Michael Kelley, Allison Brown, John Hall, Matthew Postiff, Scott Postiff and J. Scott Mullison of Chelsea.

To qualify, a student must maintain a 3.5 or better grade point average out of a possible 4.0 for the term.

TUPPERWARE

To Buy or Sell
or Receive a New Catalog
Call

Sandra L. Milazzo, Mgr.
(313) 475-7666

Ann Arbor Civic Theatre
Second Stage Productions

Love Letters

by A. R. Gurney
Directed by Jeff Zupan

Nov. 3 - 19, 1994
Thursdays thru
Saturdays, 8 p.m.
All Tickets \$8.00
Ann Arbor Civic
Theatre, 2275 Platt Rd.
Tickets call 971-AACT

Kindermusik

- singing
- movement
- musical games
- instruments

Classes for parent & child
ages 18 months through 3 years
Classes for children ages 3 to 7 years

Offered through
Dexter
Community Ed
426-4574

CHRISTMAS BAZAAR

North Lake Methodist Church
14111 North Territorial Rd.
Sat., Nov. 12
9 a.m.-4 p.m.

CRAFTS—BAKED GOODS
Park Lane Jewelry
"WHITE ELEPHANTS"
LUNCH SERVING
at 11 a.m.
Home-made pies



ENGAGED: Cheryl Blough and Bill Henschel are engaged and planning a June wedding. Parents of the future bride are Dave and Eileen Blough of Dexter. Parents of the future bridegroom are Bill and Charlene Henschel of Gregory. Cheryl Blough is a graduate of Chelsea High school and is studying at Brighton School of Cosmetology. Bill Henschel is a graduate of Stockbridge High school and is majoring in business administration at Eastern Michigan University. Their wedding is slated June 10.

Someone DOES Care...

Let Us Help
Call: **475-0111**
(SOS Will Help You)

Chelsea Help Line
In Cooperation with SOS

THANK YOU

Chelsea Rotary Club wishes to thank the following sponsors for their contributions in the Chelsea Classic 5K.

Anderson & Associates Realtor, Jackie Frank	ExpresSign Design
Dr. Mary Barkley, DDS	Great Lakes Bancorp
Katie Chapman	Kleinschmidt Insurance
Baseline Constructors	LaJolla Shoppe
Chelsea Cleaners	Central States Forest Products
Chelsea Community Hospital	McKernan Realty, Inc.,
Chelsea Cottage Inn— Chris Keck, Manager	Mark McKernan
Chelsea Subway— Lee Collier, Manager	James Myles, Residential Builder
Cole Funeral Chapel	Society Bank
Doan Construction	Staffan-Mitchell Funeral Home
Edward Surovell Co. Realtors, Marcia Kipfmiller	Uniglobe Chelsea Travel
	Frederik van Reesema, M.D.

All profits will benefit the new Rotary Strive Scholarship program at Chelsea High School.

\$10 OFF

Any R. Johns High School Class Ring!

Choose your Style, Metal, Stone, Activity, Mascot and much more! Start the school year out right!

2-3 Week Delivery!

R. JOHNS, LTD.

Coupon must accompany order for discount. One coupon per order.

WINANS JEWELRY

Jewelry of Quality Since 1895

108 S. Main St., Chelsea
HOURS: M-Th., 9:30-5:30; Fri., 9:30-4; Sat., 9:30-3
Ph. 475-2622

BRING THIS COUPON TO RECEIVE YOUR EXTRA \$10 DISCOUNT

EAR PIERCING FREE

with purchase of piercing earrings. Parental consent required under 18

WINANS JEWELRY

CHERYL & BARB BAZAAR

Dexter American Legion
8225 Chelsea-Dexter Rd., Dexter

SATURDAY, NOV. 12

9 a.m. to 6 p.m.

The Santas Are Coming—Wow!

Please stop in and see for yourself at

THE VILLAGE SHOPPE

104 N. Main, Chelsea 475-6933

Cobblestone Village Promotions Presents

ARTS & CRAFTS SHOWS

- * Fall Harvest Nov. 5-6
- * Mistletoe & Hollyberries .. Dec. 3-4

All Shows Open 10-4
At Cleary College (Ypsilanti) 2170 Washtenaw

* FREE GIFT to First 100 People EACH DAY *
LUNCH & REFRESHMENTS AVAILABLE
DOOR PRIZES DRAWN EVERY 1/2 HOUR

Face Painting Space Available
For More Info Call (313) 421-2445

Buy one, get one Free Admission with this Ad
\$1 Admission; 12 & under Free

The Moveable Feast Bakery Cafe

Now Offering
Creative Gift Baskets
Finest Quality Baked Goods
Freshest Roast Coffee
Available

Fall Hours:
Monday-Saturday 8 a.m.-5 p.m.
Sunday 9 a.m.-2 p.m.

103 North Main, Chelsea (313) 475-3611



MORIA CHAMBERS of Conway Rd., Chelsea, 9 years old, won her Class E of the Michigan Women's Chess Championship at Novi last Saturday. She is a 5th grade student at Emerson school, Ann Arbor, transferring from Chelsea two years ago. She has been playing chess for three years but this is her first year of tournament play.

SENIOR MENU & ACTIVITIES

Weeks of Nov. 2- Nov. 11
Food, Fun and Fellowship for Seniors
Senior Center, Faith in Action Bldg.
Chelsea Hospital Grounds
Lunch Reservations: 475-0160
Trip Reservations: 475-9242

Wednesday, Nov. 2—
Pinochle and euchre every Wednesday.

Past Matrons second Wednesday of each month.

LUNCH—Chicken cutlets with orange sauce, parsley potatoes and carrots, tossed salad, roll with margarine, fat-free pound cake, milk.

9 a.m.—Ceramics

1 p.m.—Bowling and exercise.

Thursday, Nov. 3—

9:30 a.m.—Euchre and pinochle.

LUNCH—Shepherd's pie with mixed vegetables, mashed potatoes, cinnamon applesauce, French bread with margarine, cookies, milk.

1 p.m.—Kitchen band.

Friday, Nov. 4—

LUNCH—Macaroni skillet, yellow and green beans, marinated cucumbers, bread with margarine, fruit cocktail, milk.

12:45 p.m.—Movie presentation.

Second Saturday of Month—

No pot-luck, but card party at 3 p.m. until done.

Monday, Nov. 7—

9 a.m.—China painting.

9:30 a.m.—Bingo.

LUNCH—Pork cutlets with gravy, mashed potatoes, beet-onion salad, whole wheat bread with margarine, peaches, milk.

1 p.m.—Bingo.

Tuesday, Nov. 8—

9:30 a.m.—Bingo and art class

LUNCH—Savory chicken, quartered redskins, carrot-raisin salad, bread with margarine, pineapple tidbits, milk.

1 p.m.—Line dance.

Wednesday, Nov. 9—

9 a.m.—Ceramics.

9:30 a.m.—Bingo.

LUNCH—Braised sirloin cubes, rice, zucchini and tomatoes, tossed salad, bread with margarine, angel food cake with strawberries, milk.

1 p.m.—Exercise.

Thursday, Nov. 10—

9:30 a.m.—Bingo.

LUNCH—Barbecued sandwich, hot potato salad, cole slaw, carrot cake, milk.

1 p.m.—Kitchen band.

Friday, Nov. 11—

LUNCH—Turkey tetrazzini, chopped spinach, crunchy fruit salad, bread, chocolate pudding, milk.

1 p.m.—Bingo.

Saturday, Nov. 12—

LUNCH—Turkey tetrazzini, chopped spinach, crunchy fruit salad, bread, chocolate pudding, milk.

1 p.m.—Bingo.

Sunday, Nov. 13—

9 a.m.—Ceramics.

9:30 a.m.—Bingo.

LUNCH—Barbecued sandwich, hot potato salad, cole slaw, carrot cake, milk.

1 p.m.—Kitchen band.

Monday, Nov. 14—

9 a.m.—Ceramics.

9:30 a.m.—Bingo.

LUNCH—Barbecued sandwich, hot potato salad, cole slaw, carrot cake, milk.

1 p.m.—Kitchen band.

Tuesday, Nov. 15—

9 a.m.—Ceramics.

9:30 a.m.—Bingo.

LUNCH—Barbecued sandwich, hot potato salad, cole slaw, carrot cake, milk.

1 p.m.—Kitchen band.

Wednesday, Nov. 16—

9 a.m.—Ceramics.

9:30 a.m.—Bingo.

LUNCH—Barbecued sandwich, hot potato salad, cole slaw, carrot cake, milk.

1 p.m.—Kitchen band.

Thursday, Nov. 17—

9 a.m.—Ceramics.

9:30 a.m.—Bingo.

LUNCH—Barbecued sandwich, hot potato salad, cole slaw, carrot cake, milk.

1 p.m.—Kitchen band.

Friday, Nov. 18—

9 a.m.—Ceramics.

9:30 a.m.—Bingo.

LUNCH—Barbecued sandwich, hot potato salad, cole slaw, carrot cake, milk.



THESE 10 SOUTH SCHOOL STUDENTS walked and/or jogged 109 1/2 miles at the Walk-Jog-Skip-A-Thon held at Chelsea High school track on a sunny day, Saturday, Oct. 22. As the top 10 participants, they were each rewarded a set of sports drink bottles at the PTS Physical Fitness Assembly. Front row, left to right, are Sarah Kaminsky (41 laps), Bethany Glebel (40 laps), Jeff Walters (40), Jamie Herendeen (39), Marissa Glebel (41); back row, from left, Brian Merkel (52), Blythe Crane (45), Jessie Rohrer (49), Ashley Brainerd (41), Andy Smith (51).



SOUTH SCHOOL'S WALK-Jog-Skip-A-Thon attracted over 400 people to exercise on the Chelsea High school track. Many families came to "get fit" together. The total number of laps counted was close to 3,800 (950 miles). Certificates and prizes were given according to the level of laps attained. Third, fourth and fifth graders were able to apply their miles to the Mileage Club totals. Some of the students and parents who participated in the event are, front row, left to right, Ben and Austin Rodgers, Jessie Rohrer, George and Brian Merkel, Jeff Walters, Jamie Herendeen; second row, from left, are two unidentified students, concession chair Pat Kaminsky, Rachel and Sarah Kaminsky; third row, from left, organizers Pat Rohrer and Sue Frisbie Bauer, Jeff Rohrer, Dan Kaminsky, and South school physical education teacher Bill Wehrwein.



THOMAS W. DAVIS, CFP of Chelsea, right, above, has been authorized by the Certified Financial Planner Board of Standards (CFP Board) to use the CFP certification mark and the marks CFP and Certified Financial Planner in accordance with CFP Board certification and post-certification requirements. These marks identify those individuals who have met the rigorous experience and ethical requirements of the CFP Board, have successfully completed financial planning coursework and have passed the certification examinations covering the following areas: the financial planning process, risk management, investments, tax planning and management, retirement and employee benefits, and estate planning. Tom has been a financial planner with IDS Financial Services for the past 12 years at the Ann Arbor office. John Hantz, left, division vice-president IDS, presents award to Tom.

Washtenaw County Attorneys & Judges Support Judge Betty Widgeon...

Peter Angelini
Daniel Besser
Shelia Blakney
Rex Bruggemann
Larry L. Burgess
Joseph F. Burke
James Cameron
Robert G. Carbeck
Lori Coates
David M. Cope
Peter Davis
Deborah Ann Dixon
Denise Eddy-Richardson
Ron Egner
Marilyn Eisenbraun
Cynthia Falkenstein
David R. Fantera
James A. Fink
Linda Foster
Michael Gatti
Richard Genesaco
Robert Gillett
Laura Goderle
Gregory Grassley
Steven Gray
Francis D. Grehm
Robert Gubins
Mark Hamilton
Roy C. Hayes
Roy C. Hayes, III
Ed Hood
James H. Jackson
Steve Jentzen
Ailyn Kantor
Sharon M. Kelly
David King
Jean Ledwith King
Terrance E. Klump
Margaret Kruse-Chese
David Lady
Dave Lankford
Robert E. Legeman
Elizabeth Lutton
Brian L. Mackie
Robert I. McCoy
Timothy McDaniel
Fred L. McDonald
Lander C. McLeod
Peter Mair
Raymond Mullins
Doug Mullkoff
Joyce Munro
Randy Musbach
Judith T. New
Timothy R. Niemann
David M. Ottenness
Lloyd Powell
Robert E. Reiser
Molly Reno
Connie Ritter
Amy Ronayne
Ann Routh
Johnathan Rowe
Jim Schaafsma
Carl Schwarze
Priscilla Schwarze
John A. Shea
Konrad Siller
Jack Simms
J. Cedric Simpson
Kirk Tabbey
Ruth Varnat
Michael J. Vincent
Walter A. White
Carl Wilson

Creating Safe Homes Program Offered

Washtenaw County/MSU Extension will be offering a workshop titled "Creating A Safe Home Environment for Families and Children." It will be held Wednesday, Nov. 9, from 1:30 to 3 p.m.

This workshop is a must for both parents and grandparents to ensure creating a safe home environment. There will be a discussion on how to prevent accidents in and around the home. There will also be information presented on lead safety issues and accidental poisonings.

The program will take place at the Washtenaw County/MSU Extension office, (located at the County Service Center), 4133 Washtenaw Ave., Ann Arbor. Pre-registration is required by Nov. 7. Please call 313-971-0079. This is a free program.

Please Notify Us In Advance of Any Change in Address

DRAINS and SEWERS CLEANED ELECTRICALLY

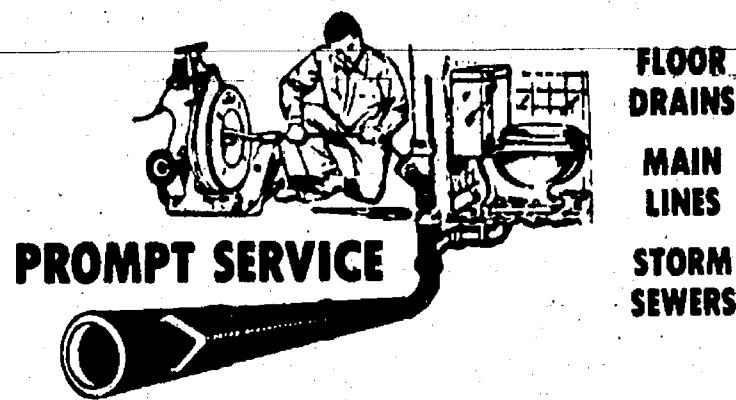

PROMPT SERVICE

FLOOR DRAINS
MAIN LINES
STORM SEWERS

SEPTIC TANKS—Cleaned, Installed, Repaired
DRAINFIELD & OTHER EXCAVATING

• RESIDENTIAL • COMMERCIAL • INDUSTRIAL

BOLLINGER SANITATION SERVICE

PHONE (313) 475-2097

HAVE YOU RECEIVED YOUR FLU VACCINE?

The University of Michigan Chelsea Family Practice Center, located at 775 S. Main Street will be offering this immunization.

A fee of \$14.00 will be collected at the time of service. If you are a Medicare recipient, bring your insurance card with you and we will submit your claim.

Thursday, November 10, 1994

5:00 p.m. to 8:00 p.m.

NO APPOINTMENT NEEDED

****ADULTS ONLY****

For More Information Call:

(313) 475-1321

Offer Ends Nov. 12
Call 1-800-KEY-CASH!

With our home equity loan the first payment is on the house.

We'll make the first payment on your home equity loan, up to \$300.

If you've been thinking about taking out a home equity installment loan, now is the time to do it. Because right now, Society® will waive your closing costs and take care of your first payment up to \$300. In addition, we're offering you the opportunity to postpone your first payment for up to 90 days, leaving you payment-free for about four months.

9.21%*
Annual Percentage Rate

Plus, if you have your payment automatically deducted from your Society Bank checking account, you'll receive an additional 1/2% off the already low interest rate.

So, take out a home equity installment loan from Society today. Simply apply at your nearest branch or by calling 1-800-KEY-CASH and your first payment can be on the house.



Society
A Key Corp. Bank



Member FDIC

*The 9.21% APR is based on a fixed interest rate of 9.0%. For an installment loan of \$10,000, the monthly payments equal \$209.40 based on the repayment in 60 monthly installments. A \$50 processing fee applies. First payment offer valid for applications submitted by November 12, 1994. Rate subject to change without notice. Subject to credit approval. Property insurance required.

ENDORSED BY:
The Ann Arbor News
UAW-CAP
AFL-CIO
Washtenaw County Building Trades Council
APSCHE
Police Officers Association of Michigan
Washtenaw County Deputy Sheriff's Association
Women Lawyers Association of Michigan

RETAIN
JUDGE Betty Widgeon
FIAM, FAIR, EXPERIENCED!

THE ONLY CANDIDATE WITH PROVEN EXPERIENCE AS A JUDGE

Printed by the Standard at 775 S. Main St., Chelsea, MI 48118
Telephone: 475-0160, 475-0161, 475-0162, 475-0163, 475-0164, 475-0165, 475-0166, 475-0167, 475-0168, 475-0169, 475-0170, 475-0171, 475-0172, 475-0173, 475-0174, 475-0175, 475-0176, 475-0177, 475-0178, 475-0179, 475-0180, 475-0181, 475-0182, 475-0183, 475-0184, 475-0185, 475-0186, 475-0187, 475-0188, 475-0189, 475-0190, 475-0191, 475-0192, 475-0193, 475-0194, 475-0195, 475-0196, 475-0197, 475-0198, 475-0199, 475-0200, 475-0201, 475-0202, 475-0203, 475-0204, 475-0205, 475-0206, 475-0207, 475-0208, 475-0209, 475-0210, 475-0211, 475-0212, 475-0213, 475-0214, 475-0215, 475-0216, 475-0217, 475-0218, 475-0219, 475-0220, 475-0221, 475-0222, 475-0223, 475-0224, 475-0225, 475-0226, 475-0227, 475-0228, 475-0229, 475-0230, 475-0231, 475-0232, 475-0233, 475-0234, 475-0235, 475-0236, 475-0237, 475-0238, 475-0239, 475-0240, 475-0241, 475-0242, 475-0243, 475-0244, 475-0245, 475-0246, 475-0247, 475-0248, 475-0249, 475-0250, 475-0251, 475-0252, 475-0253, 475-0254, 475-0255, 475-0256, 475-0257, 475-0258, 475-0259, 475-0260, 475-0261, 475-0262, 475-0263, 475-0264, 475-0265, 475-0266, 475-0267, 475-0268, 475-0269, 475-0270, 475-0271, 475-0272, 475-0273, 475-0274, 475-0275, 475-0276, 475-0277, 475-0278, 475-0279, 475-0280, 475-0281, 475-0282, 475-0283, 475-0284, 475-0285, 475-0286, 475-0287, 475-0288, 475-0289, 475-0290, 475-0291, 475-0292, 475-0293, 475-0294, 475-0295, 475-0296, 475-0297, 475-0298, 475-0299, 475-0300, 475-0301, 475-0302, 475-0303, 475-0304, 475-0305, 475-0306, 475-0307, 475-0308, 475-0309, 475-0310, 475-0311, 475-0312, 475-0313, 475-0314, 475-0315, 475-0316, 475-0317, 475-0318, 475-0319, 475-0320, 475-0321, 475-0322, 475-0323, 475-0324, 475-0325, 475-0326, 475-0327, 475-0328, 475-0329, 475-0330, 475-0331, 475-0332, 475-0333, 475-0334, 475-0335, 475-0336, 475-0337, 475-0338, 475-0339, 475-0340, 475-0341, 475-0342, 475-0343, 475-0344, 475-0345, 475-0346, 475-0347, 475-0348, 475-0349, 475-0350, 475-0351, 475-0352, 475-0353, 475-0354, 475-0355, 475-0356, 475-0357, 475-0358, 475-0359, 475-0360, 475-0361, 475-0362, 475-0363, 475-0364, 475-0365, 475-0366, 475-0367, 475-0368, 475-0369, 475-0370, 475-0371, 475-0372, 475-0373, 475-0374, 475-0375, 475-0376, 475-0377, 475-0378, 475-0379, 475-0380, 475-0381, 475-0382, 475-0383, 475-0384, 475-0385, 475-0386, 475-0387, 475-0388, 475-0389, 475-0390, 475-0391, 475-0392, 475-0393, 475-0394, 475-0395, 475-0396, 475-0397, 475-0398, 475-0399, 475-0400, 475-0401, 475-0402, 475-0403, 475-0404, 475-0405, 475-0406, 475-0407, 475-0408, 475-0409, 475-0410, 475-0411, 475-0412, 475-0413, 475-0414, 475-0415, 475-0416, 475-0417, 475-0418, 475-0419, 475-0420, 475-0421, 475-0422, 475-0423, 475-0424, 475-0425, 475-0426, 475-0427, 475-0428, 475-0429, 475-0430, 475-0431, 475-0432, 475-0433, 475-0434, 475-0435, 475-0436, 475-0437, 475-0438, 475-0439, 475-0440, 475-0441, 475-0442, 475-0443, 475-0444, 475-0445, 475-0446, 475-0447, 475-0448, 475-0449, 475-0450, 475-0451, 475-0452, 475-0453, 475-0454, 475-0455, 475-0456, 475-0457, 475-0458, 475-0459, 475-0460, 475-0461, 475-0462, 475-0463, 475-0464, 475-0465, 475-0466, 475-0467, 475-0468, 475-0469, 475-0470, 475-0471, 475-0472, 475-0473, 475-0474, 475-0475, 475-0476, 475-0477, 475-0478, 475-0479, 475-0480, 475-0481, 475-0482, 475-0483, 475-0484, 475-0485, 475-0486, 475-0487, 475-0488, 475-0489, 475-0490, 475-0491, 475-0492, 475-0493, 475-0494, 475-0495, 475-0496, 475-0497, 475-0498, 475-0499, 475-0500, 475-0501, 475-0502, 475-0503, 475-0504, 475-0505, 475-0506, 475-0507, 475-0508, 475-0509, 475-0510, 475-0511, 475-0512, 475-0513, 475-0514, 475-0515, 475-0516, 475-0517, 475-0518, 475-0519, 475-0520, 475-0521, 475-0522, 475-0523, 475-0524, 475-0525, 475-0526, 475-0527, 475-0528, 475-0529, 475-0530, 475-0531, 475-0532, 475-0533, 475-0534, 475-0535, 475-0536, 475-0537, 475-0538, 475-0539, 475-0540, 475-0541, 475-0542, 475-0543, 475-0544, 475-0545, 475-0546, 475-0547, 475-0548, 475-0549, 475-0550, 475-0551, 475-0552, 475-0553, 475-0554, 475-0555, 475-0556, 475-0557, 475-0558, 475-0559, 475-0560, 475-0561, 475-0562, 475-0563, 475-0564, 475-0565, 475-0566, 475-0567, 475-0568, 475-0569, 475-0570, 475-0571, 475-0572, 475-0573, 475-0574, 475-0575, 475-0576, 475-0577, 475-0578, 475-0579, 475-0580, 475-0581, 475-0582, 475-0583, 475-0584, 475-0585, 475-0586, 475-0587, 475-0588, 475-0589, 475-0590, 475-0591, 475-0592, 475-0593, 475-0594, 475-0595, 475-0596, 475-0597, 475-0598, 475-0599, 475-0600, 475-0601, 475-0602, 475-0603, 475-0604, 475-0605, 475-0606, 475-0607, 475-0608, 475-0609, 475-0610, 475-0611, 475-0612, 475-0613, 475-0614, 475-0615, 475-0616, 475-0617, 475-0618, 475-0619, 475-0620, 475-0621, 475-0622, 475-0623, 475-0624, 475-0625, 475-0626, 475-0627, 475-0628, 475-0629, 475-0630, 475-0631, 475-0632, 475-0633, 475-0634, 475-0635, 475-0636, 475-0637, 475-0638, 475-0639, 475-0640, 475-0641, 475-0642, 475-0643, 475-0644, 475-0645, 475-0646, 475-0647, 475-0648, 475-0649, 475-0650, 475-0651, 475-0652, 475-0653, 475-0654, 475-0655, 475-0656, 475-0657, 475-0658, 475-0659, 475-0660, 475-0661, 475-0662, 475-066



5-6 AGE GROUP winners in the Halloween costume contest were, best looking, 1st, Christina Sharker, skunk; Joey Hatt, power ranger; Christopher Blair, purple??? Most original were, 1st,

Matthew Gucker, bird house; 2nd, Casandra Karczewski, pink princess; 3rd, Michael and Bryan Aldrich, Huey and Dewey Duck.



Outdoor Sporting Notes

By
John M. Robertson
Chief, Fisheries Division,
DNR

★ Did'ja Know?

Even though you didn't ask and even though the topic might never come up among your circle of friends, you might just like to know which are Michigan's 10 biggest inland lakes. The knowledge'll surely impress the dickens out of those friends and it just may help with planning next year's vacation. Besides, you never can tell when someone might challenge you to a game of Michigan Trivia.

Tops in terms of over-all acreage is Houghton Lake, Roscommon county, located in Michigan's Lower Peninsula. Coming in a close second is Antrim county's Torch Lake followed by fellow Lower Peninsula lakes Mullett, Charlevoix and Burt.

The biggest inland lake in the state's Upper Peninsula is number six Lake Gogebic, lying in both Gogebic and Ontonagon counties. The numbers seven and eight lakes, Portage and Manistique, can also be found in the U.P. Rounding out the state's "Top Ten" are two Lower Peninsula lakes, Black and Higgins.

There now, don't you feel better for knowing?



10-11 YEAR AGE GROUP winners were, from left, 1st, Melissa Gucker, jester; 2nd, Caitlin Bledron, Dracula; 3rd, Tera Niedermeyer, Martian.

Come In and Clean Up During Real Jewelry Month

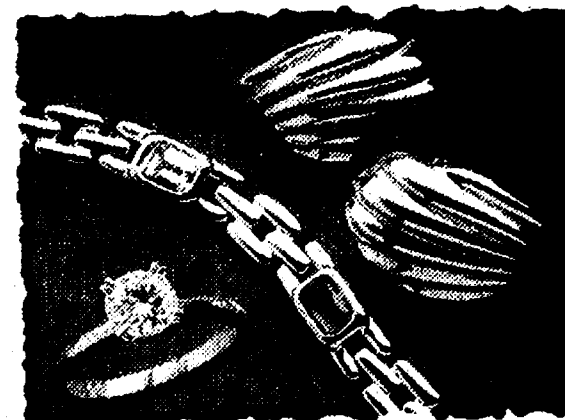

Bring us your real jewelry during November for free cleaning. We'll check your settings to make sure everything's secure, then we'll bring back the sparkle, shine and shimmer of your jewelry free. And while you wait, look over our great selection of the latest jewelry at prices to fit any budget. During Real Jewelry Month, it's a fine time to come in and clean up.

Free Jewelry Cleaning
Now Through November 30

La Jolla
SHOPPE



"THE JEWEL" SHOP

Studio Hours: Mon.-Thurs. 10-5 • Fri. 10-6
Sat. 10-3 • Sunday by Appointment
105 S. Main St. PH. 475-0717

More Babies Are Surviving RDS

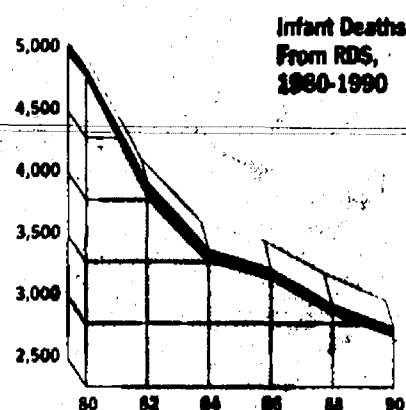

Improvements in treating respiratory distress syndrome, made possible in part by American Lung Association research, have greatly reduced infant deaths due to this condition.

AMERICAN LUNG ASSOCIATION
of Michigan
1-800-LUNG-USA

Auditions Slated For Production of A Christmas Carol

Purple Rose Theatre Company/ Michigan Theater will be holding auditions for *A Christmas Carol*, on Saturday, Nov. 5 from 10 a.m. to 5:30 p.m. Auditions are by appointment only and will be held at the True Blood Theatre in the Frieze Building in Ann Arbor.

A Christmas Carol has been adapted by and will be directed by T. Newell Kring. There are a variety of roles available for children ages 9-16, women and men. A variety of roles have already been cast including Scrooge, Bob Cratchit, Marley and Belle. This production will be using both Equity and Non-Equity actors.

All auditionees are asked to bring a head shot and resume. Children may be asked to sing a Christmas carol.

For an appointment, please call the Purple Rose Administration Office at 475-5817 starting Tuesday, Nov. 1. Office hours are 10 a.m. to 5 p.m., Tuesdays through Fridays.

Don't forget to renew your Chelsea Standard subscription!

MAIA CHAPTER of the
American Business Women's Association presents



Saturday,
November 5, 1994

9 am - 5 pm

U of M Sports Coliseum
(corner of Hill and Fifth Ave.)

Admission \$2
(children 12 & under Free)

Visit over 100
Quality Craftspeople from
Michigan, Ohio, Indiana and
Florida
Country Crafts • Fine Jewelry
Pottery • Woodworking
Christmas Decorations
and Much More!

Food Concession Available
Dulcimer Music by Felicity Strings

CHS2



"The Community's Choice"

Vote

John Barr
14A DISTRICT JUDGE

"John is truly 'a man for all seasons.'"
Leonard F. Kitchen, Attorney

"John is well prepared - he gets the law and facts right the first time." Dave Weikart, High/Scope Education Research Foundation

"John Barr is reliable, competent, and very efficient." Robert Lupi, Whitmore Lake

"John's knowledge, character, and experience make him the more qualified candidate." Andrew M. Eggan, Attorney

"John's sense of fairness, and genuine concern for residents make him an excellent choice." Kirk A. Profit, State Representative

"John is the #1 choice for the court."
Doreen Binder, Retired Principal

"Our judicial system needs the excellent abilities of John Barr." Hon. Edward D. Deake, Retired

"John is the #1 choice for the court."
Doreen Binder, Retired Principal

"If one word describes John, it is 'integrity'. He has it!"
William F. Anshut, Attorney

"John is experienced, intelligent and fair - the ingredients of a good judge." Thomas C. Manchester, Attorney

"John has the experience to do something about crime and violence - he can make a difference." Don Kenney, Attorney

"John has always been respected for his impartiality."
Cyde K. King, former Ypsilanti Mayor

Paid for by John Barr for Judge Committee, Paulette Miller, C.P.A. Treasurer, 105 Pearl, Ypsilanti, MI 48197

Pre-arrange your funeral today as a gift of love for tomorrow.

The knowledge that your family and loved ones will not have to cope with having to make painful decisions during their time of grief and bereavement is a gift of love and compassion.

We are ready to help you. We participate in the **Funeral Assurance Plan** the funeral insurance developed and endorsed by the Funeral Directors Association. Call us today for more information.

COLE FUNERAL CHAPEL

Your Chelsea Funeral Home
with the "Home"-Like Atmosphere

214 EAST MIDDLE ST.

PHONE 475-1551

COMMUNITY CALENDAR

Monday—

Chelsea Area Players Board meeting third Monday of each month, 7:30 p.m., at Society Bank meeting room. For more information call 475-2609.

McKune Memorial Library Mystery Book Club meets on the first Monday of every month at 7 p.m., upstairs at McKune Memorial Library. For further information call the library 475-8752.

SAVE—Sex Abuse Victims Everywhere is a newly formed organization working with the local communities to see what can and should be done to help prevent sex abuse. Meet the second Monday of every month from 7:30 to 9:30 p.m. at the Faith in Action Building, on the Chelsea Community Hospital Grounds. Groups address is P.O. Box 558, Manchester 48158.

Lima Township Board meets the first Monday of each month at 8 p.m., Lima Township Hall.

Chelsea Recreation Council 7:30 p.m., fourth Monday of the month, Village Council chambers.

Chelsea Kiwanis Club meets every Monday, 6:15 p.m. in the main dining room of Chelsea Community Hospital. For further information, phone John Knox, 475-9363, or write to P.O. Box 67.

Chelsea School Board meets the first and third Mondays of each month, 8 p.m., in the Board Room.

Chelsea Lionses, second Monday of each month at the Meeting Room in the Society Bank on M-52, Chelsea, at 7:30 p.m. Call 475-1791 for information.

Waterloo Area Historical Society Board of Directors meets the third Monday of each month 7:30 p.m., at Waterloo Farm Museum. For more information call Robin Rennie, (313) 498-3395 evenings.

Tuesday—

McKune Memorial Library Board, 7:30 p.m., third Tuesday of the month at McKune Memorial Library, 221 S. Main St. Individuals with disabilities requiring auxiliary aids or services should contact the director of the library. For information call 475-8752.

Dexter Township Board will meet the first and third Tuesdays of the month, 7:30 p.m., at Dexter Township Hall.

Rotary Club, 12 noon Tuesday, at Common Grill.

Chelsea Village Council, second and fourth Tuesday of month, 7:30 p.m., at Sylvan Township Hall, 112 W. Middle St.

Chelsea Village Planning Commission, third Tuesday of month, 7:30 p.m., at Sylvan Township Hall, 112 W. Middle St.

Sylvan Township Board regular meetings, first Tuesday of each month, 7 p.m. Sylvan Township Hall, 112 W. Middle St.

American Business Women's Association 6:30 p.m. at the Chelsea Hospital fourth Tuesday of each month. Call 475-2041 for information.

Olive Lodge 156 F&AM, Chelsea. Regular meeting, first Tuesday of each month.

Lima Township Planning Commission, third Tuesday of each month, 8 p.m., Lima Township Hall.

Lions Club, first and third Tuesday of every month, 6:45 p.m., at Chelsea Community Hospital. Ph. 475-7324 or write P.O. Box 121, Chelsea.

Chelsea Rod and Gun Club regular meeting, second Tuesday of each month at the clubhouse, Lingane Rd.

Chelsea Rebekah Lodge No. 130 meets the first and third Tuesday of each month, at 7:30 p.m.

Chelsea Amateur Radio Club, Inc., fourth Tuesday of each month, 7 p.m., Society Bank basement.

Chelsea Chamber of Commerce Board of Directors meetings, second Tuesday, each month, noon, Chelsea Community Hospital, private dining room.

Downtown Development Authority, second Tuesday each month at 8 a.m. in the Chelsea Village Council chambers. It is a board of directors meeting. The public is welcome to attend.

As Parents We Will group meets third Thursday each month 7 p.m. Beach school media center. For information Cheryl Davis, 475-9131, ext. 28.

Chelsea Rod and Gun Club Auxiliary regular meeting, second Thursday of each month, 7:30, clubhouse, Lingane Rd.

American Legion Post No. 31. General meeting the first Thursday of each month.

Western Washenaw County LaLeche League regular meeting, fourth Tuesday of each month, 10 a.m. For information and location call Marsha, 428-8831.

Smokers Anonymous—Every Tuesday (except the first Tuesday of each month) at the post home, Cavanaugh Lake.

Wednesday—

New Beginnings, a support group dealing with death and divorce, Wednesday evenings, 7:30 p.m., at St. James Episcopal church, Dexter. For information call Faye Wisely at the church, 426-8247, or home, 426-8931.

Chelsea Garden Club meets every fourth Wednesday, spring to fall, 6 to 8 p.m., at 509 Wellington St., Chelsea. For further information, call 475-7107.

Parents anonymous, a self-help group for abusive or potentially abusive parents, Wednesday 7 to 9 p.m. Separate children's group, same night. Call 475-3305 for information. Give only first name and phone number.

Friends of McKune Memorial Library meets at 7 p.m. on the first Wednesday of each month upstairs at the library. Meetings are occasionally held at the homes of members. Upon request, meetings may be scheduled at an alternate accessible site. For information call the library at 475-8752.

VFW Ladies Auxiliary, second Wednesday of each month, 7:30 p.m., 105 N. Main St.

Chelsea Zoning Board of Appeals, third Wednesday of the month, 5 p.m., at Sylvan Township Hall, 112 W. Middle St.

Fraternal Order of Eagles, Ladies Auxiliary No. 2154 meet second, fourth Wednesday of each month, 7:30 p.m., 7320 Jackson Rd.

Chelsea Athletic Boosters membership meeting third Wednesday of each month; Board of Directors meet the second Wednesday, 7:30 p.m., Chelsea High Media Center.

OES Past Masters dinner and meeting at Senior Citizen site, Faith in Action building, second Wednesday every month at 11:45 a.m. Ph. 475-1141 for reservations by Monday preceding meeting.

VFW Post 4076 meeting second Wednesday of month, 7:30 p.m. VFW Hall, 105 N. Main.

Pittsfield Union Grange, No. 422, meets the second Wednesday of each month, 8 p.m. at Pittsfield Grange hall, 3337 Ann Arbor-Saline Rd., Ann Arbor, 3117

Chelsea Depot Association will meet the first Wednesday of each month at 7 a.m. at the Chelsea Depot. Every third month, beginning with the month of November, the meetings will be at 7 p.m. All interested persons are welcome to attend.

Chelsea-Manchester Chapter No. 108, OES, meets the first Wednesday of each month, 7:30 p.m., Masonic Temple, 113 E. Middle.

Thursday—

Washtenaw County Board of Public Works meets third Thursday of month at 8 a.m., EIS Conference Room, Suite 200, 110 N. Fourth Ave., Ann Arbor. Beach school media center. For information Cheryl Davis, 475-9131, ext. 28.

Chelsea Rod and Gun Club Auxiliary regular meeting, second Thursday of each month, 7:30, clubhouse, Lingane Rd.

American Legion Post No. 31. General meeting the first Thursday of each month.

Knights of Columbus Women's Auxiliary; first Thursday of each month, 8 p.m. at K. of C. Hall, 20750 Old US-12.

Substance Abuse Lecture Series: Meetings: 7:15 p.m. every Thursday; Chelsea Community Hospital, Dining Room. Series is open to the public to provide awareness and education regarding various aspects of alcoholism or other chemical dependence abuse.

Friday—

Senior Citizens meet third Friday of every month for cards, 3 p.m. till done, at Senior Citizens Activities Center at Faith in Action Bldg., on Hospital grounds.

Saturday—

Alzheimer's, Dementia Caregiver & Family Support Group meets the third week each month, 10:30-noon, Chelsea Retirement Community, 805 W. Middle St., Chelsea.

Misc. Notices—

Hospice of Washtenaw needs volunteers to help with direct patient care, office assistance and bereavement assistance. Please call 741-5777.

Chelsea Historical Museum open every Saturday, 1 to 3 p.m. Meet second Monday of each month, 7:30 p.m. Everyone welcome.

Parent to Parent Program: In home, friendly, visiting support system for families with children. Call 475-3305.

Parents Without Partners, support group for single parents. Youth activities, social events, discussion groups. For membership information, call recording at 973-1933.

Home Meals Service, Chelsea. Meals served daily to elderly or disabled. Cost per meal: \$3.25 with milk, \$3.00 without milk, for those able to pay. Interested parties call Mary at 475-9494 or Faith in Action at 475-3305.

Assault Crisis Center has moved to 1866 Packard Rd., Ypsilanti 48197. Ph. 483-RAPE, 24-hour crisis line, 483-7942, business line.

Faith in Action/House Community Center, open daily throughout the week provides various free services to those in need. Services include food, clothing, financial help, advocacy and many other forms of assistance. Need friendly help? Call us from 9 a.m. to 4 p.m., 475-3305.

Chelsea Together. For information, call 475-4030, M-F, 8 a.m.-5 p.m., or 475-5955, M-F, 5 p.m.-9 p.m.

Waterloo Senior Nutrition program meets Tuesdays and Thursdays at 12 noon, Waterloo Township Hall. For reservations call 475-7439 between, 10 a.m. to 1 p.m. Lunches, cards and fellowship.

Al-Anon and Alateen Meetings:
SUNDAY 7:00 p.m.
A.C.O.A.
Krege House, Chelsea Hospital
SUNDAY 7:00 p.m.
Chelsea Hospital, Dining Room
MONDAY 8:30 p.m.
Krege House, Chelsea Hospital
THURSDAY 8:30 p.m.
Al-Anon and Alateen Meetings
Krege House, Chelsea Hospital
A.C.O.A.
Chelsea Hospital, Woodland Room
FRIDAY 12:30 p.m.
Krege House, Chelsea Hospital
SATURDAY 7:00 p.m.
Krege House, Chelsea Hospital
Questions? Call 993-4949

Kimberly Knisely Completes Navy Electrician's Course
Navy Airman Recruit Kimberly K. Knisely, a 1992 graduate of Chelsea High school recently completed the Aviation Electrician's Mate Course.
During the course at Naval Air Technical Training Center, Naval Air Station Memphis, Millington, Tenn., students received introductory instruction required to perform scheduled maintenance on naval aircraft including specialized training on electrical and electronic instrument systems.
She joined the Navy in November 1993.

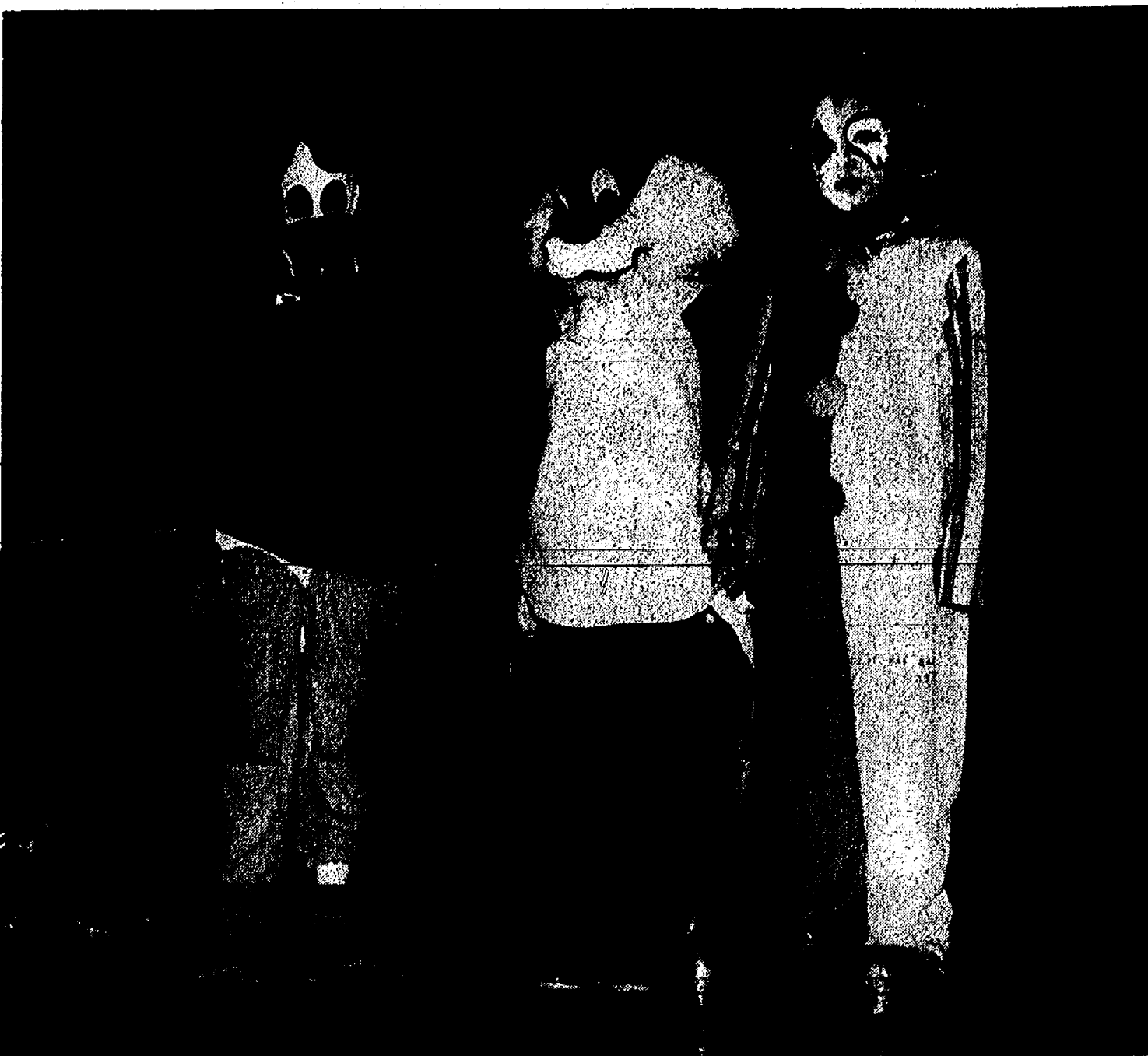

BEST LOOKING in the 8-9 age group were, Zyoalt, Sylvester the Cat; 3rd, Allison Doan, clown. from left, 1st, Kirk Aldrich, Louie Duck; 2nd, Tony

Changes Could Affect Tax Payment Plans

A change of jobs, or a change in itemized deductions, may mean a change in the way you pay your taxes. "When you are an employee, taxes are withheld from your pay," said IRS acting district director Bob Thomas. "If an individual becomes self-employed during the year, they may be required to make estimated tax payments to the IRS on their own."
"Generally, estimated tax payments are made by individuals who receive income not subject to federal income tax withholding," Thomas said. "Some examples are: self-employment income, interest, dividends, unemployment compensation, capital gains and alimony."

"Here in Michigan, the recent property tax rollback may also change your federal taxes," said Thomas. "If you took your property tax deduction into consideration when calculating your withholding or estimated tax payments, you will want to review your computations using the new amount."

Estimated tax payments are made quarterly. The next payment is due Sept. 15, 1994, and the final payment for 1994 is due on Jan. 16, 1995. A payment voucher from the 1040-ES package should accompany each payment and both should be mailed to the appropriate address listed in the 1040-ES package.
For further information, the free Publication 505, Tax Withholding and Estimated Tax, may be ordered by calling toll-free 1-800-829-3676; or if you have questions about estimated tax, call the toll-free information line on 1-800-829-1040.

The Detroit-Chicago corridor was recently designated by the U.S. Secretary of Transportation as one of five high-speed rail demonstration corridors. With this designation comes federal funding over a six-year period to improve grade crossing safety along the route.



BEST LOOKING in the 12 and older age group were, from left, Mora Arnold and Molly Edman, cigarette girls.

DRIVER MICHIGAN LICENSE

MICHIGAN DRIVER LICENSE NUMBER		ISSUED	SEE
40 40 40 40 40 40		Y 3 0 7 2 3 4	BACK
NAME HEIDIE JOANN KISTKA			
ADDRESS STREET CHELSEA RETIREMENT COMMUNITY OR NORTH SCHOOL CAFETERIA			
CITY CHELSEA	MICH 48118		
DATE OF BIRTH 11 05 54	SEX F	IF YOU MOVE YOU MUST CHANGE YOUR ADDRESS AT A DRIVER LICENSE OFFICE	
SIGNATURE x Heidie J. Kistka			
BUCKLE UP IT'S OUR LAW			
SEE REVERSE SIDE FOR MEDICAL DATA OR ANATOMICAL GIFT		<input type="checkbox"/> RICHARD H. AUSTIN Secretary of State	

The next time you see Heidie, tell her she still looks good in earmuffs at 40 years old.

Love,
Gary, Zackary and Corinne

32 Years Ago . . .
TOM EDER
Was 18 . . .
Happy Birthday
Nov. 5th

"Brooklyn Area Service Club"
Presents . . .
Las Vegas Night
Saturday, Nov. 5, 1994
6:00 p.m. to 1:00 a.m.
Golden Nugget Restaurant
7305 US-12, Onsted, MI

\$500.00
Admission \$2.00 Winner's Limit Per Player
Cash Bar and Lounge
All Proceeds to support Brooklyn Area Community Activities!
State of Michigan License No. M25172

"SEAFOOD CELEBRATION"
THURSDAY NOVEMBER 10TH
DINNER WINE: DOMAINE ST. GEORGE CHARDONNAY
SOUP: SHRIMP & ASPARAGUS BISQUE
APPETIZER: CLAMS CASINO
SALAD: CHILLED CRAB SALAD
ENTREE: LIVE MAINE LOBSTER
DESSERT: BANANAS FOSTER

2 SEATINGS
7 PM & 9 PM
CALL FOR RESERVATIONS
(313) 426-1600

\$ 24.95 PER PERSON
(DRINKS NOT INCLUDED)

TERRACE PLACE RESTAURANT
2 MILES WEST OF DEXTER-PINCKNEY RD.

3 DAYS of BARGAINS!
Tuesday - Nov. 8th
Wednesday - Nov. 9th
Thursday - Nov. 10th

SHIP SHEWANA™
On the Road
COMES TO ANN ARBOR

Dealers from all over the Midwest Bring you Fantastic Savings on:
CLOTHING, TOYS, AFGHANS, COSMETICS, PICTURES, SPORTSWEAR, FINE JEWELRY, JEWELRY REPAIR, POTPOURRI, SILK & DRIED FLOWERS, GOURMET FOODS, BASKETS, CRAFTS . . . AND MUCH, MUCH MORE!
Come Visit All Your Favorite ShipSheVendors

Washtenaw Farm Council Grounds (5055 Ann Arbor-Saline Rd.)
\$2.00 Admission
Kids 12 & Under FREE

Tues., Nov. 8th - 11 am to 9 pm
Wed., Nov. 9th - 11 am to 9 pm
Thurs., Nov. 10th - 11 am to 7 pm

REGISTER TO WIN!
Diamond Tennis Bracelet
Courtesy of The Ginger Goose Ltd.



STUDENT EXCHANGE DAY was held Wednesday, Oct. 26, at the seven schools in the Southeastern Conference. Dexter's Wylie-Middle school sent seven student council representatives, one to each school. The day was organized to provide leadership training for the students and show how the schools are similar in student make-up and other ways. Pictured are Dexter hosts and student guests. Pictured in back from left are student council advisers Bill Tash and Dexter student hosts Stephanie Kingsley, Katie Tomshany, Wes Russom, D'Angela Widham, Brandon Balcom, Jimmy Whitley and Luke Horning. Pictured in front are visiting students Randy LeMaster from Stockbridge, Lisa Rich from Lincoln, Kristin Ellis from Chelsea, Jenni Ryckmon from Milan, Holly Smith of Saline, Jesse Trippe from Pinckney and Patrick Herman from Tecumseh.

er Bill Tash and Dexter student hosts Stephanie Kingsley, Katie Tomshany, Wes Russom, D'Angela Widham, Brandon Balcom, Jimmy Whitley and Luke Horning. Pictured in front are visiting students Randy LeMaster from Stockbridge, Lisa Rich from Lincoln, Kristin Ellis from Chelsea, Jenni Ryckmon from Milan, Holly Smith of Saline, Jesse Trippe from Pinckney and Patrick Herman from Tecumseh.

Veterans Day Parade Slated In Manchester

Washtenaw County Council of Veterans is sponsoring a Veterans Day parade in Manchester on Sunday, Nov. 6. The parade will begin at 1 p.m. and feature a variety of units. These include marching units, scouts, fire trucks and the like. Council Commander Eugene N. Liedel will be the announcer.

This year's Parade Marshal is Manchester resident Michael J. DuRussel. DuRussel is a Vietnam-era veteran who has served as a commander of the Council and is currently chair of the Washtenaw County Board of Commissioners. He has a long history of working with veterans and community organizations.

The Chelsea Standard, Wednesday, November 2, 1994

12th annual holiday

E-craft

sale

Saturday, Nov. 12
9:00 - 4:30 p.m.

Free Admission

Geiman Sciences - On South Wagner Rd.
Near West Liberty Rd., Ann Arbor

Great Door Prizes:
Mountain Bike and CD Player

Come and join the fun!

When you see news happening
call 475-1371!

State Parks Offer Local Hunting Options

Lansing—More than 72,000 acres of state park and recreation areas in southeast Michigan provide local hunting opportunities for people living in the metro Detroit area.

"This is Michigan's 100th licensed deer season, and we hope citizens enjoy a safe hunting season everywhere, including Michigan state parks and recreation areas," Department of Natural Resources director Roland Harmes said. "We are fortunate that Michigan is one of a handful of states in which public parks and recreation areas can be used for hunting."

"Citizens living in southeast Michigan have easy access to many public lands, most within an hour's drive of their homes," DNR Parks Region III assistant supervisor Bob Ingraham said. "Small game, including pheasants, squirrels and rabbits, as well as deer, can be found at most recreation areas."

The DNR expects thousands of hunters to utilize the state's 200,000 acres of park and recreation areas open for hunting state-wide this 1994 hunting season.

For more information on park and recreation areas open for hunting, contact the DNR's Parks Division at 517-373-1270.

Nature Events Set For Week-End at Area Metroparks

"The Comings and Goings of Birds," looking at and learning about migrating birds, will be held at the Activity Center of Hudson Mills near Dexter on Saturday, Nov. 5 at 1 p.m. Pre-registration is required and participants should bring binoculars. For more information/registration contact Hudson Mills Metropark at (313) 426-8211 or 1-800-47-PARKS.

Two nature events will be held at the Nature Center of Kensington Metropark near Milford/Brighton.

"Nature Sketching for Adults." Learn about drawing various mammals and birds during a 1-1/2 hour naturalist-conducted workshop to be held on Saturday, Nov. 5 at 10 a.m. Pre-registration is required.

"Ready for Winter?" A look at several strategies animals use for surviving this stressful season of cold, ice, snow and food shortages, will be held Sunday, Nov. 6 at 2 p.m. Pre-registration is required. For more information/registration contact Kensington Nature Center at (810) 685-0603 or 1-800-47-PARKS.

"All Quiet on the Waterfront," a naturalist-led walk through the autumn marsh to see how plants and animals are preparing for the upcoming winter, will be held at the Marshlands Museum of Lake Erie Metropark in Brownstown township on Sunday, Nov. 6 at 2 p.m. Pre-registration is required. For more information/registration contact Lake Erie Marshlands Museum at (313) 379-5020 or 1-800-47-PARKS.

Advance registration and a vehicle entry permit are required: (Annual: \$15 regular/\$8 Senior Citizens or Daily: \$3 week-ends and holidays, \$2 week-days except Tuesday, which are free days). For more information/registration, contact the Huron-Clinton Metroparks, phone 1-800-47-PARKS.

The "Build Michigan" program has resulted in the largest infrastructure investment in Michigan history, investing \$5 billion over 10 years and supporting 18,000 jobs.

SUBURBAN DETROIT FORD DEALERS



Now is the best time to buy!
get \$2000 Cash back⁽¹⁾

'94 FORD PROBE GT

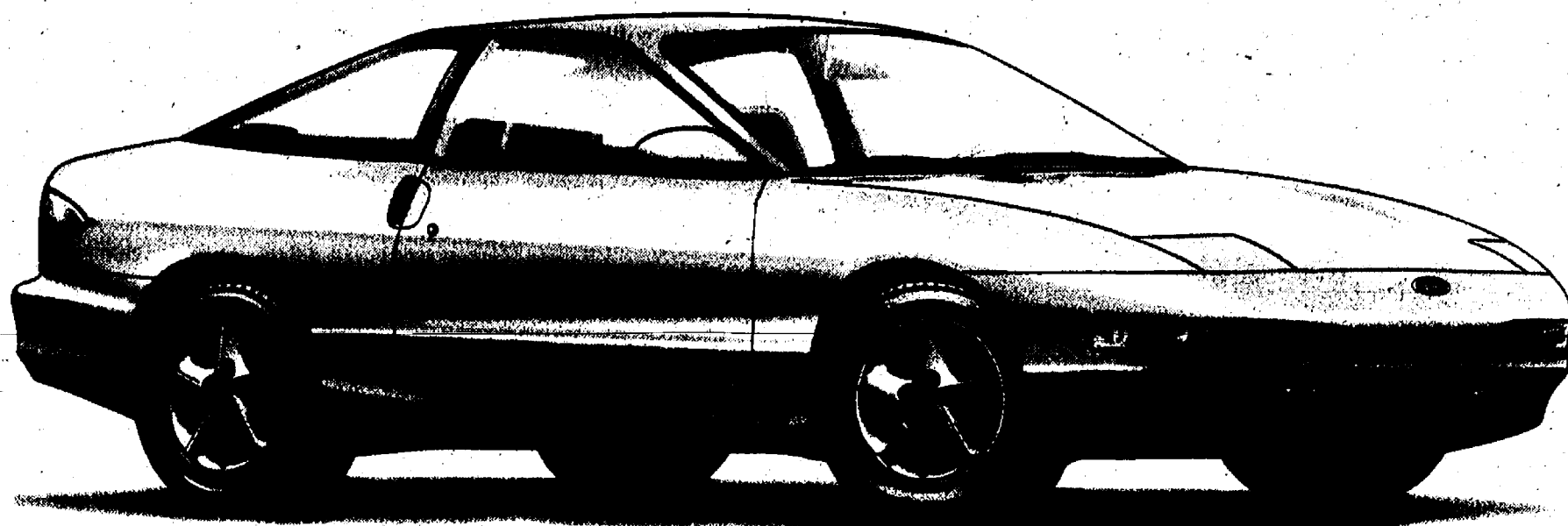

Save up to \$2955⁽³⁾

Save \$955⁽²⁾ when you buy Preferred Equipment Package 263A on '94 Probe GT. Combine Option Package savings of \$955 with Cash Back⁽¹⁾ for a total value of \$2955.

(1) \$1000 Cash Back from Ford and \$1000 Cash Back from FDAO on 1994 Ford Probe. Dealer participation may affect savings. Take new retail delivery from dealer stock. Limited time offer. See participating dealer for complete details. The FDAO reserves the right to cancel their portion of the program at anytime. (2) Savings based on Manufacturer's Suggested Retail Price of Option Package vs. MSRP of options purchased separately. (3) Total savings based on Cash Back plus Option Package savings.

Package includes:
■ Rear Window Defroster
■ Light Group ■ Convenience Group ■ Power Group ■ AM/FM Stereo Cassette ■ And More...

Now is the best time to Lease!
get \$2000 Cash back⁽¹⁾
on a '94 FORD PROBE with a 24 MONTH RED CARPET LEASE



Chelsea Community Hospital Auxiliary

HOLIDAY BAZAAR and BAKE SALE

Cookies • Crafts • Raffle

FRIDAY, NOVEMBER 4

8:30 AM-3:30 PM

Chelsea Community Hospital

Dining Room Corridor

Proceeds to purchase Patient Care Equipment

Call 475-4333 for more information

WASHTENAW COUNTY'S Quality DEALER

Chelsea **PALMER MOTOR** 222 S. Main / 475 1301



Mary Schroer...honest, independent, hard working.

Some people might expect Mary to respond to the crazy attacks on her voting record. Those who know her aren't surprised that she hasn't resorted to cheap shots.

We know Mary Schroer as an honest, independent, hard working person. She's willing to take a stand and make a difference. She fights for us and gets things done.

That is what we like best about her. That is why we support her.

Bob Alexander
Vivienne N. Armentrout
Linda C. Babich
Barbara Bell
Reuben Bergman
Janis A. Bobrin
Jim Bond, Ph.D.
Robert Boyd, Ph.D.
Margaret Boyd
Enoch Brater
Elizabeth Brater
Sabra C. Briere
Richard Brown
Marina B. Brown
Eunice L. Burns
David Cahill
Jean W. Campbell
Ann Carpenter
Robert W. Carr
Barbara F. Cherem, Ph.D.
Paula E. Cherry
Nancy E. Clark
Angelos G. Constantinides
Barbara J. Copi
Pat Cousins
Paul Cousins
Al Cruickshank
Ed Davidson
Ellie Davidson
Steven J. Day
Leslie A. DePietro
Eileen Donegan
D. Kenneth Donegan
Cathie Dries
James L. Dries
Janine E. Easter
John Edgren
Katherine K. Edgren
Elmer Elliott
Neal Elyakin
Ann C. Farnell
Marcia Federbush
Eugene Feingold
Marcia G. Feingold
Stephen G. Josephson
Sally Claire Fink
Nelson Fuller
Barbara Fuller

Patrick Fuller
Michael Garfield
Thomas Geiger
Beverley Geltner
Mary E. Gibbons
R. Kent Gilbert
Mary Helen S. Gilbert
Elida Giles
Sandra M. Goldberg
Naomi Gottlieb
Jeff Gourdji
Leigh R. Greden
G. Robert Greenberg
Susan J. Greenberg
Connie L. Greene
Robert C. Gunn
Leah M. Gunn
Linda B. Gunn
Larry Kestenbaum
Janice Gutfreund
Tobi Hanna-Davies
David R. Harrell
Carroll Hart
Amelia Hefferlin
Jessica Hellman
Jeanne M. Henne
Carol A. Herroñ
Bill Hetzner
Margaret B. Hiss
Henry Johnson
Richard G. Kato
Jim Kern, M.D.
Sandra Kewman
Donald G. Kewman, Ph.D.
Jean Ledwith King
Rhea K. Kish
Fred Klein
Edward Kudla
Jeff Lacca
Pat Langs
Douglas Langs
Marta Larson
Larry LaTarte
Judith Lax
Jerold Lax
Mary Gilson Layher
Sandra C. Lopez
Annette Lozon



Dave Lutton
Louise Lutton
Donald MacMullen
Marcia MacMullan
Michael Malley
Adrienne Malley
John Martin
Miriam Meisler
Mary C. Meyer
Jane Michener
Bob Mitchell
Anita Moran
Harvey Morrell
Donald Munro
Ann P. Munro
Oren F. Nelson
Peter Nicolas
Edwin Nyhus
Ellen Offen
Sam Offen
Ned Shure

Jan Onder
George Perkins
Barbara Perkins
Mary Lee Pierce
Edward C. Pierce
Lana Pollack
Henry Pollack
Natasha Raymond
Mary W. Reilly
Janet M. Roberts
David S. Rosen, M.D.
Nicholas Roumel
Aiko Schaefer
Michael Schroer
Margaret M. Schulte
Kenneth Schwartz
Marvin Selin
Harriet Selin
George Sexton
Mary M. Sexton
Grace Shackman

Suzanne Shaw
Robert Shaw
Alma Wheeler Smith
Rena Soifer
Carl G. Stadel
Mary Stadel
David Stead
Gayle Steiner
William G. Stolberg
Mary E. Stolberg
Richard Swartz
June E. Swartz
Fred Veigel
Rebekah Warren
Robin Wax
William Wegryn
Donna L. Wegryn
Cindy White
Paul White
Dennis Wojcik
Charlotte J. Wyche
Roselyn M. Zator

Representative Mary Schroer has been endorsed by:

Fraternal Order of Police, State Lodge of Michigan * Transport Workers Union of America, Local 171 * Michigan Boilermakers * Michigan Abortion Rights Action League * Detroit Police Officers Association * Michigan Police Legislative Coalition * Humanitarians for Environmental & Animal Laws * Detroit Lieutenants & Sergeants Association * Police Officers Labor Council * Michigan Association of Police * Police Officers Association of Michigan * Michigan State Carpenters Council * United Brotherhood of Carpenters and Joiners of America, Local 512 * Michigan UAW * Michigan State AFL-CIO * 13th Congressional District Democratic Organization * Michigan Townships Association * Sierra Club, Mackinac Chapter * Michigan Education Association * Washtenaw County Education Association * Michigan Teamsters * United Transportation Union * Teamsters Local 214 * Service Employees International Union, Council 35 * Michigan Corrections Organization * Michigan State Firefighters Union * Michigan Association of Realtors * Ann Arbor Firefighters * Michigan Dairy Foods Association * Michigan Boating Industries Association * Michigan Nurses Association * M-CATS * Michigan Federation of Teachers * U-M Employees Local 1583 * U-M Graduate Employees Local 3550 * Asbestos Workers Local #25 * Michigan Trial Lawyers Association * Michigan Women's Campaign Fund * Michigan Chapter, National Women's Political Caucus *

VOTE Tuesday, November 8 / re-elect *Mary Schroer* as our State Representative
Polls are open from 7:00 A.M. to 8:00 P.M.

Exciting New Fall Food Specials!

Dine by Candlelight in front of the Fireplace on Chilly Autumn Evenings

—Fine Wines—Imported & Domestic Beers

Consider Ironwood Tavern for all your holiday and party needs.

NEW HOURS: Closed Mondays and Tuesdays

Ironwood Tavern

at beautiful Reddeman Farms Golf Course
Country location convenient to Ann Arbor, Saline, Chelsea, Dexter
555 S. Dancer Rd., Chelsea
Call for Reservations 475-4655

HERBERT J. McKUNE
SQUADRON #91
SONS OF THE AMERICAN LEGION

JOIN NOW !!

NEXT MEETINGS:

November 2nd and November 20th
at the American Legion Post on
Cavanaugh Lake
1300 Ridge Rd.



ELIGIBILITY:

Sons, Grandsons, or Adopted Sons
of members of The American Legion

SQUADRON ACTIVITIES:

- Cavanaugh Lake Chili Cook-Off
- Annual Winter Carnival
- Memorial Day Parade
- Chelsea Fall Parade
- 4th of July Chicken Bar-B-Que

FOR MEMBERSHIP APPLICATIONS, CONTACT:

Larry Doll 475-5614
Bill Kaimbach 475-7711
Alan Hale 475-7426

Tony Roberts 475-3297
Dave Vaimen 475-4004
AJ Hale 475-7024

Steve Jones 475-1848
Skip Foyth 875-3819
Jack McClear 822-5177

MARK T. BURY, D.D.S.

We Welcome New Patients

CHELSEA PROFESSIONAL BUILDING
1200 SOUTH MAIN STREET
CHELSEA, MI

PHONE: 475-3444

HOURS:

MONDAY 2 - 8PM
TUESDAY, WEDNESDAY, THURSDAY 9 - 5PM
FRIDAY 9 - 1PM

The Chelsea Standard

Section 2

Chelsea, Michigan, Wednesday, November 2, 1994

Pages 9-24



50th WEDDING ANNIVERSARY: Rolly and Gretchen Spaulding celebrated their 50th wedding anniversary with their children and grandchildren on Sunday, Oct. 30. They were married in Paris, Tex., in 1944. Members of the family are, front row, from left to right, seat-

ed, Jon, Karl, Joshua, Ashley; middle row, from left, Jenifer, Dylan, son Jon, Kelly, Rolly, Gretchen, daughter Lee, Anne, Dan, son Jeff, Kim, Danielle; top row, from left, Joe, daughter Shawn, Rob, son Bill, Michelle, Devon, Art, Michael, Cory, Aaron and son Dan.

Boys Cross Country Finishes 2nd in SEC

Chelsea Boys Cross Country team finished second at the Southeastern Conference League meet on Tuesday, Oct. 25 at Milan, Chelsea, Saline and Pinckney were tied for first place going in at 5-1.

Pinckney bested the Bulldogs with 46 points. Chelsea picked up 57, and Saline took third place with 64 points.

"We gave them a good run, but it wasn't quite enough," said coach Pat Clarke. "I'm proud of the effort the

boys put in this season."

Leading the way for the Bulldogs were the three senior captains. Ryan Schultz came in 4th with 16:39; Scott Hawley was 6th with 16:41; and Chad Brown took home 12th place with 17:08.

Other Bulldog placers were: senior Josh Metzler, 16th with 17:22; sophomore Ashley Coy, 19th with 17:38; sophomore Tim Lawrence, 26th with 18:00 and senior Kevin Kolodica, 31st with 18:21.



4-5 AGE GROUP WINNERS in the Kiwanis Halloween party were, left to right, Nicole Hastings, Jasmine; 2nd, Taryn Ziber, medieval princess.



MOST ORIGINAL in the 10-11 age group were, from left, 1st, Samantha Baker, Hershey's kiss; 2nd, Sarah Maynard, piano; 3rd, Griffin Bledron, Indiana Jones.



MOST ORIGINAL COSTUMES in the 12 and older age group were, from left, 1st, Amber Sears, Anne of Green Gables; 2nd, Sam Flintoft, World War I nurse; 3rd, Ingrid Bledron, the character.

It's As Clear As Black And White...

Chelsea State Bank Offers The Best Checking Program For Your Needs!

Checking at Chelsea State Bank is all you're looking for in a Checking program. It's both cost-effective and convenient. Take a look at our account's long list of first-rate features:

- A minimal monthly fee of \$2 that is waived with a minimum balance of \$300 or if Direct Deposit service is used
- Convenient monthly statements
- A reasonable per check fee of \$.15
- Overdraft Protection through a personal, unsecured loan
- Deposit insurance provided by the FDIC for up to \$100,000

If you're convinced our Checking program is right for you, super! Stop by our office right away to sign up. Checking at Chelsea State Bank...plain and simple, it can meet your Checking needs completely!

CSB Local People Like You
CHELSEA STATE BANK

1010 S. Main - 305 S. Main



Equal Housing Lender

Member FDIC

N
O
V

1
9
9
4

SPORTS

Let's Go
Bulldogs!



Boys Cross Country Team Qualifies for State

"We were leading with 200 meters left in the race when our No. 2 runner, senior Scott Hawley went down, said coach Pat Clarke.

Hawley was later diagnosed as having an asthma attack. He didn't even know he had asthma.

"But that is the way it has been this year for our team—close but no prize. But we did qualify for the State Meet. We ran great in the meet,

everyone pulled together, so maybe next week at the state meet in Grand Rapids we can make some noise."

Standings in the Regional Meet held Saturday at Jackson were Columbia Central 1st, 104 pts.; Coldwater 2nd, 109 pts.; Chelsea 3rd, 111 pts.; Hillsdale 4th, 147 pts.; Lumen Christi 5th, 156 pts.; Dexter 6th, 162 pts. Tecumseh came in 9th with 189 pts. and Milan was 16th with 420 pts.

Ryan Schultz was the first Chelsea runner to cross the finish line in 16:26. James Burke of Dexter was close behind in 3rd at 16:32.

Other Chelsea runners were Chad Brown 15th in 17:09; Joshua Metzler 28th in 17:36; Ashley Coy 31st in 17:48; Kevin Kolodica 35th in 17:54; and Tim Lawrence 50th in 18:16.

Bulldogs Ends Season with Narrow Loss to Garden City

Chelsea High school's varsity football team had a disappointing end to its season as Garden City narrowly beat the Bulldogs, 19-18, during a game played Friday on home turf.

Chelsea dominated the game in the first half with an 18-0 lead over Garden City. "The first half was the most complete half of football we've played offensively and defensively," said defensive co-ordinator Roger Cox. "We were very effective until the

second half when it just fell apart."

Cox said Garden City just did a better job of throwing the football in the second half. "The quarterback got hot in the second half," Cox said. "They did a good job of moving the ball through the air." That, coupled with three Chelsea turnovers, narrowed the point spread for Garden City. The Bulldogs had one interception and two calls of mishandling the ball.

The loss for Chelsea came down

to a swift move by Garden City in the last seconds of the game. During the last play of the contest, Garden City threw the ball from the 32-yard line down to a receiver who caught it at the two-yard line and ran it down the end zone.

The loss was hard-hitting for the home team. For the past two years Chelsea has been 9-0 and earned the league championship title in 1992 and 1993. This year's record was three wins and six losses.

Aquatic Club USS Swim Team Competes in Royal Oak Festival

Members of Chelsea Aquatic Club USS swim team competed in a Fall Swim Festival sponsored by the Birmingham Bloomfield Atlantis Swim Club on Oct. 14-16, at Dondero High school in Royal Oak.

All participating swimmers had personal best times.

8 & Under Girls; 25 Back: Clare Wurzel :23.20; Alise Augustine :22.95; Rebecca Armstrong :21.56. 50 Free: Rebecca Armstrong :40.05; Clare Wurzel :39.51; Alise Augustine :35.82; Katrina Moffett :35.36.

25 Breast: Rebecca Armstrong :24.59; Clare Wurzel :24.12; Alise Augustine :20.20.

50 Back: Katrina Moffett :47.02. 50 Breast: Katrina Moffett :54.57. 25 Free: Katrina Moffett :17.07.

25 Fly: Katrina Moffett :19.45. 100 Free Relay: Augustine, Armstrong, Moffett, Wurzel 1:11.38. 9-10 Boys, 100 Back: Tony Reifel 1:41.06; Dan Wurzel 1:18.19.

50 Fly: Tony Reifel :51.29. Dan Wurzel :33.80.

100 Free: Tony Reifel 1:29.83; Matt Moffett 1:14.73; Dan Wurzel 1:07.98.

50 Breast: Tony Reifel :48.34; Matt Moffett :45.39; Dan Wurzel :42.14.

100 IM: Matt Moffett 1:28.82.

50 Back: Matt Moffett :42.85.

100 Breast: Matt Moffett 1:43.15.

11-12 Girls, 500 Free: Ashley Augustine 6:59.64; Chris Broshar 6:42.51.

100 Back: Chris Broshar 1:28.49.

50 Fly: Chris Broshar :41.36.

Ashley Augustine :37.97.

200 Free: Ashley Augustine 2:35.46; Chris Broshar 2:32.58.

50 Breast: Chris Broshar 42.46.

Ashley Augustine 38.31.

11-12 Boys, 500 Free: Andy Hack 6:29.18.

100 Back: Andy Hack 1:12.03.

50 Fly: Andy Hack :32.48.

200 Free: Kevin Sahakian 2:30.22; Andy Hack 2:27.00.

50 Breast: Kevin Sahakian :40.14; Andy Hack :38.79.

13-14 Boys, 500 Free: Josh Hack 5:45.60.

200 IM: Josh Hack 2:20.21.

200 Free: Josh Hack 2:05.31.

100 Breast: Josh Hack 1:09.13.

*USS State Age Group Qualifying time.

Two Chelsea Girls Qualify for State in Cross Country Regional

Freshmen Jeannie Spink and Meghann Ziegler will run in the State meet next Saturday, Nov. 5 at Grand Rapids.

Both girls qualified for State at the Class B Regional held Saturday in Jackson.

"It was nice to have the two girls qualify, but it was very disappointing for the team not to qualify," coach Pat Clarke stated. "We continue to run into illness and misfortune. We had three girls down at the end of the race, one with illness and two with dehydration. We're young and we'll

be back next year, but it is still hard for the girls to take."

At the Regional Meet the Chelsea team came in fifth with 159 points.

The meet was won by Jackson County Western with 129 pts.; Lumen Christi was 2nd with 138; Tecumseh was 3rd with 151; Hillsdale 4th with 158. Milan was 6th with 166 points. Dexter placed 8th with 216 points.

Chelsea runners were Jeannie Spink, 2nd, in 19:39; Meghann Ziegler, 17th, in 20:31; Katie Spink, 31st, in 21:16; Melissa Hand, 51st,

in 22:04; Jennifer Space, 63rd, in 22:39; Jill McKinnon, 65th, in 22:42; and Sabrina Flannery, 71st, in 22:56.

Dexter's Rebecca Porinsky came in 7th in 20:00; Melanie Klark, 41st, in 21:44; Catherine Campbell, 42nd, in 21:45; Jillian Hartman, 59th, in 22:35; Andrea Walrath, 73rd, in 23:11; Brooke Manning, 77th, in 23:24.

Please Notify Us
In Advance of
Any Change in Address

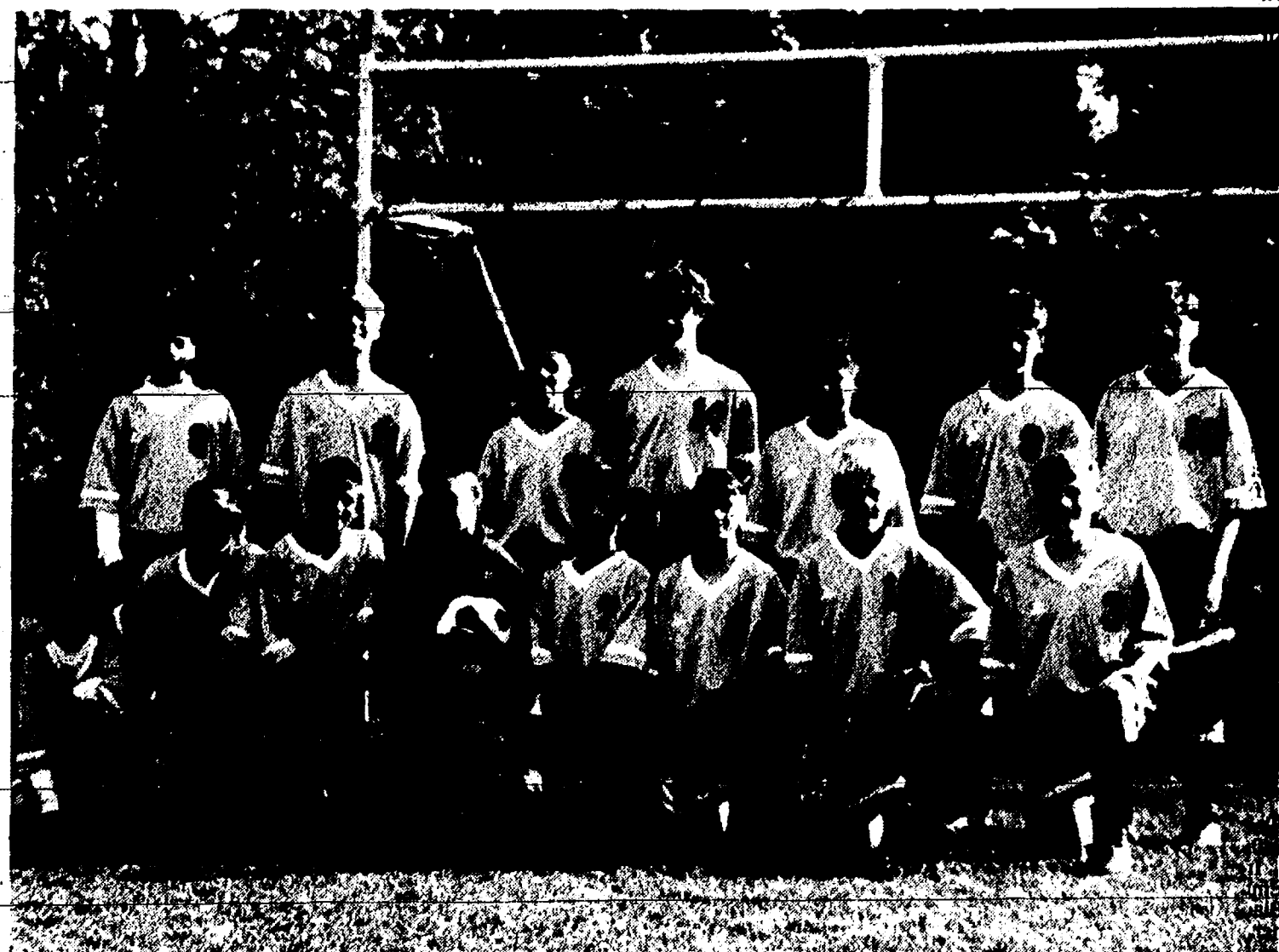

U-14 BOYS SOCCER TEAM coach Jon Dohner has reported a successful season, with a 5-5-1 record, winning the last three games against Clinton, Saline, and Dexter. The Dexter game on Oct. 30 was an exciting 3-2 victory. Ryan Cook scored two goals in this hard-fought contest, with Mike Radka scoring the winning goal in the last minutes of play. Chelsea defense played exceptionally well with Jason Atlee in goal and Ryan McPike, Jerry Milliken, Matt Swope, and Ben Hicks as backs. The Chelsea U-14 team will be together again in the spring when all the team

members are looking forward to a winning season. This team, as well as all the other girl and boy travel teams in Chelsea, belong to the new Chelsea Soccer Club. U-14 team members in above photo are, from row, left to right, Ryan Braidwood, Jeff Dohner, Ryan Cook, Chris Roberts, Jon Baird, Matt Hicks, Shawn Hayes, Joe Arend; back row, from left, are Matt Swope, Aaron Montero, Ben Hicks, Jason Atlee, Mike Radka, Jerry Milliken, and Bryan McPike. Not pictured is Ethan Rendell.



JODY ELLIOTT worked with volunteer parents to resurface the area around each piece of playground equipment at North school, following United

States Consumer Products guidelines for safety. Jody proved she knew how to wield a wicked shovel as work progressed.

CHELSEA LANES PRESENTS THE SEA CRUISERS

for your listening and dancing enjoyment
appearing on Fri. & Sat., Nov. 4-5
in the Mark IV Lounge from 9 p.m. to 12 a.m.



THE SEA CRUISERS - 50's and 60's music

CHELSEA AMOCO

LUBE, OIL & FILTER COUPON SPECIAL

COUPON

\$9.88

+ tax

Includes: Up to 4 qts 10w30 Oil Filter

21-pt. Safety Check

COUPON MUST BE PRESENTED FIRST

REG. *13.88+tax

FULL WRECKER SERVICE AVAILABLE
MAJOR & MINOR AUTO REPAIRS

1630 S. Main at I-94

Chelsea

(313) 475-2722

BOWLING



Chelsea Realty League

Standings as of Oct. 26

	W	L
Most Pending	39	24
Most	39	24
Most	39	24
Most	39	24
Most	39	24
Most	39	24
Most	39	24
Most	39	24
Most	39	24
Most	39	24

Chelsea Youth Mixed League

Standings as of Oct. 29

	W	L
Super Impact	48	8
Super Unknown	44	12
Pin Smashers	29	27
Forest Camp	27	29
Norm from Chert	26	30
Chelsea Lanes	19	37
Price	4	52
Male, games over 125: M. Millazzo, 190; B. Kranick, 175; A. Sweet, 171; R. Chase, 162; B. Renton, 158; D. Williams, 137; D. Price, 137; M. Millazzo, 130.		
Female, games over 125: S. Steele, 138; H. Greenleaf, 130.		
Male series over 375: S. Steele, 381.		
Female series over 375: S. Steele, 381.		
Male star of the week: B. Kranick, 87 pins over average for series.		

Chelsea Suburban League

Standings as of Oct. 26

	W	L
Schulz Enterprise	39	17
McCalla Feeds	36	20
Chelsea Lanes	35	21
Flow Ezy	32	24
D & E Enterprises	32	24
James Bauer Construction	27	29
The Stage Stop	24	32
Great Lakes Bancorp.	22 1/2	33 1/2
Rick's Enigmas	21 1/2	34 1/2
Braun-Brumfield	21	35
Hamilton Building & Design	18	38
Games of 155 and over: D. Collins, 171; B. Haist, 168; A. Graw, 174; J. Shears, 165; B. White, 162; M. Hess, 158; T. McCalla, 161; M. Schiller, 169; 161; S. McCalla, 162; 169; 168; T. Bush, 214; R. Foster, 183; J. Shepherd, 155; 168; D. Peck, 180; T. McDougal, 187; Z. Zimmerman, 161; J. Ringer, 161; J. Guenther, 163, 161; 157; L. Alder, 177; 157; C. Moekel, 165; M. Larder, 177; P. Trinkle, 161, 177; K. Powers, 168; 165; 163.		
Series of 46 and over: B. Haist, 479; S. McCalla, 499; T. Bush, 495; R. Foster, 476; J. Shepherd, 476; J. Guenther, 481; L. Alder, 473; P. Trinkle, 476; K. Powers, 496.		

Chelsea Youth Mixed League

Standings as of Oct. 29

	W	L
Power Rangers	41	15
Gators	33	23
Huehl/Gray	29	27
Monks	26	30
Wrecking Crew	26	30
Slammers	26	30
Bushwackers	23	33
Thompson's Pizza	20	36
Male, games over 100: M. Vargo, 160; J. Young, 153; J. Tripodi, 153; T. Bailey, 140; I. Kummer, 139; J. Stetson, 134; R. Huehl, 125; M. Osborne, 111; T. Norris, 109; D. Carter, 107; B. Sayers, 107.		
Female, games over 100: B. Gunnels, 129; S. Carter, 126; M. Carter, 116.		
Male series over 300: J. Young, 429; J. Tripodi, 394; T. Bailey, 387; M. Vargo, 380; I. Kummer, 360; Stetson, 349; R. Huehl, 333; M. Osborne, 309; B. Sayers, 300.		
Female series over 300: S. Carter, 336; B. Gunnels, 313.		
Male star of the week: J. Young, 81 pins over average for series.		
Female star of the week: S. Carter, 51 pins over average for series.		

Chelsea Suburban League

Standings as of Oct. 26

	W	L
Sugar Bowls	21	11
Kookie Kutters	20	12
Tee Cups	15	17
Happy Cookers	14 1/2	18 1/2
Blenders	13 1/2	19 1/2
Pots	12	20
Ind. games over 140: J. Edick, 196; J. Kuhl, 187; P. Harok, 174; C. Reeves, 172; S. Ringe, 171; E. Swenberg, 169; K. Strock, 166; P. Wurster, 166; P. Borders, 163; C. Stoffer, 161; J. Staphis, 161; G. Clark, 157; M. Wooster, 156; C. Ramsey, 155; B. Parish, 154; L. Timmerman, 152.		
Ind. series over 425: J. Edick, 479; P. Harok, 475; P. Borders, 463; S. Ringe, 462; C. Reeves, 460; Julie Kuhl, 449; Jeanne Staphis, 442; M. Wooster, 439; B. Parish, 439; L. Timmerman, 437; C. Ramsey, 434; K. Strock, 432; P. Wurster, 430; G. Clark, 428.		
Star of the week: C. Reeves, 85 pins over average for series.		

Chelsea Youth Mixed League

Standings as of Oct. 29

	W	L
Pinbusters	41	22
Hard Headers	38 1/2	24 1/2
Two of Us	36	27
Lima Beans	32 1/2	30 1/2
Green Hills Landscaping	31	32
Gutter Babs	28	35
Double E	28	35
Foster Construction	5	2
Women, 425 series and over: B. Schmenk, 459; J. Schulze, 456.		
Men, 475 series and over: J. Morris, 503; T. Schulze, 531.		
Women, 150 games and over: L. Behnke, 152; B. Schmenk, 158; 165; S. Erskine, 179; J. Schulze, 163.		
Men, 175 games and over: J. Morris, 503.		

Chelsea Lanes Mixed League

Standings as of Oct. 28

	W	L
Pinbusters	41	22
Hard Headers	38 1/2	24 1/2
Two of Us	36	27
Lima Beans	32 1/2	30 1/2
Green Hills Landscaping	31	32
Gutter Babs	28	35
Double E	28	35
Foster Construction	5	2
Women, 425 series and over: B. Schmenk, 459; J. Schulze, 456.		
Men, 475 series and over: J. Morris, 503; T. Schulze, 531.		
Women, 150 games and over: L. Behnke, 152; B. Schmenk, 158; 165; S. Erskine, 179; J. Schulze, 163.		
Men, 175 games and over: J. Morris, 503.		

Chelsea Youth Mixed League

Standings as of Oct. 29

	W	L
Pinbusters	41	22
Hard Headers	38 1/2	24 1/2
Two of Us	36	27
Lima Beans	32 1/2	30 1/2
Green Hills Landscaping	31	32
Gutter Babs	28	35
Double E	28	35
Foster Construction	5	2
Women, 425 series and over: B. Schmenk, 459; J. Schulze, 456.		
Men, 475 series and over: J. Morris, 503; T. Schulze, 531.		
Women, 150 games and over: L. Behnke, 152; B. Schmenk, 158; 165; S. Erskine, 179; J. Schulze, 163.		
Men, 175 games and over: J. Morris, 503.		

Chelsea Suburban League

Standings as of Oct. 26

	W	L
Schulz Enterprise	39	17
McCalla Feeds	36	20
Chelsea Lanes	35	21
Flow Ezy	32	24
D & E Enterprises	32	24
James Bauer Construction	27	29
The Stage Stop	24	32
Great Lakes Bancorp.	22 1/2	33 1/2
Rick's Enigmas	21 1/2	34 1/2
Braun-Brumfield	21	35
Hamilton Building & Design	18	38
Games of 155 and over: D. Collins, 171; B. Haist, 168; A. Graw, 174; J. Shears, 165; B. White, 162; M. Hess, 158; T. McCalla, 161; M. Schiller, 169; 161; S. McCalla, 162; 169; 168; T. Bush, 214; R. Foster, 183; J. Shepherd, 155; 168; D. Peck, 180; T. McDougal, 187; Z. Zimmerman, 161; J. Ringer, 161; J. Guenther, 163, 161; 157; L. Alder, 177; 157; C. Moekel, 165; M. Larder, 177; P. Trinkle, 161, 177; K. Powers, 168; 165; 163.		
Series of 46 and over: B. Haist, 479; S. McCalla, 499; T. Bush, 495; R. Foster, 476; J. Shepherd, 476; J. Guenther, 481; L. Alder, 473; P. Trinkle, 476; K. Powers, 496.		

Chelsea Youth Mixed League

Standings as of Oct. 29

	W	L
Power Rangers	41	15
Gators	33	23
Huehl/Gray	29	27
Monks	26	30
Wrecking Crew	26	30
Slammers	26	30
Bushwackers	23	33
Thompson's Pizza	20	36
Male, games over 100: M. Vargo, 160; J. Young, 153; J. Tripodi, 153; T. Bailey, 140; I. Kummer, 139; J. Stetson, 134; R. Huehl, 125; M. Osborne, 111; T. Norris, 109; D. Carter, 107; B. Sayers, 107.		
Female, games over 100: B. Gunnels, 129; S. Carter, 126; M. Carter, 116.		
Male series over 300: J. Young, 429; J. Tripodi, 394; T. Bailey, 387; M. Vargo, 380; I. Kummer, 360; Stetson, 349; R. Huehl, 333; M. Osborne, 309; B. Sayers, 300.		
Female series over 300: S. Carter, 336; B. Gunnels, 313.		
Male star of the week: J. Young, 81 pins over average for series.		
Female star of the week: S. Carter, 51 pins over average for series.		

Chelsea Suburban League

Standings as of Oct. 26

	W	L
Sugar Bowls	21	11
Kookie Kutters	20	12
Tee Cups	15	17
Happy Cookers	14 1/2	18 1/2
Blenders	13 1/2	19 1/2
Pots	12	20
Ind. games over 140: J. Edick, 196; J. Kuhl, 187; P. Harok, 174; C. Reeves, 172; S. Ringe, 171; E. Swenberg, 169; K. Strock, 166; P. Wurster, 166; P. Borders, 163; C. Stoffer, 161; J. Staphis, 161; G. Clark, 157; M. Wooster, 156; C. Ramsey, 155; B. Parish, 154; L. Timmerman, 152.		
Ind. series over 425: J. Edick, 479; P. Harok, 475; P. Borders, 463; S. Ringe, 462; C. Reeves, 460; Julie Kuhl, 449; Jeanne Staphis, 442; M. Wooster, 439; B. Parish, 439; L. Timmerman, 437; C. Ramsey, 434; K. Strock, 432; P. Wurster, 430; G. Clark, 428.		
Star of the week: C. Reeves, 85 pins over average for series.		

Aquatic Club Defeats Brighton Eels 430-251 Tuesday in Chelsea

Chelsea Aquatic Club members met the Brighton Eels Tuesday, Oct. 25, at the Chelsea Charles S. Cameron Pool in a butterfly specialty meet.

When the waves had settled and scores tabulated Chelsea was the big winner, 430.5 to 251.5.

Head coach John Crispin commented, "Jeff (Sabatini, assistant CAC coach) and I are very pleased with the improvement we are seeing from all our swimmers. They are working well in practice and it is showing in the competitions. I would like to make special mention of Corie Kellman (8 & Under), Andy Thiel (11-12), Nate Vachon (13-14) and Tracy Stetson (9-10) for their outstanding efforts lately."

Chelsea Aquatic Club swimmers turned in many best times for the meet. The next CAC meet will be an I.M. specialty on Friday, Nov. 4, in Saline.

Chelsea placers were as follows:

Medley Relay—
8 & Under Boys, 100 yd.—1st, Karl Wint, Jimmy Baker, John Lowry, Robbie Moffett, 1:44.35.

8 & Under Girls, 100 yd.—1st, Kayla Hack, Clare Wurzel, Katrina Moffett, Sarah Rapai, 1:26.57. 2nd, Noelle Temple, Katy Titus, Alise Augustine, Jessie Rohrer, 1:35.16.

3rd, Daniele Hughes, Shevaun Wacker, Liz Rohrkemper, Lindsay Cook, 1:40.89. 4th, Rachel Boyce, Kelly Butcher, Corie Kellman, April Adams, 1:50.03.

9-10 Boys, 200 yd.—1st, Zachary Christman, Tony Reifel, Dan Wurzel, Matt Moffett, 2:40.16.

9-10 Girls, 200 yd.—1st, Anne Kolessar, Laura Adams, Tracy Stetson, Elena Street, 3:03.22. 2nd, Mary Paul, Sarah Kaminsky, Dana Foster, Sarah Manville, 3:06.73.

11-12 Boys, 200 yd.—1st, Andy Hack, Greg Cook, Andy Thiel, Jared Wacker, 2:26.61.

11-12 Girls, 200 yd.—1st, Deb Adams, Ashley Augustine, Lindsey Baker, Chris Broshar, 2:21.61.

13-14 Boys, 200 yd.—1st, Josh Hack, Mike Randolph, Brian Fisher, Nathan Vachon, 2:28.57.

13-14 Girls, 200 yd.—1st, (Exhibition)—Ellie White, Corinna Christman, Alison Paul, Emily Taylor, 3:03.56.

Freestyle—
Jr. C-Pups Boys, 25 yd. (using kickboards)—1st, Chris Dielman, 35.94. 2nd, Chris Moyle, 39.49. 3rd, Sean Steinbach, 43.02.

Jr. C-Pups Girls, 25 yd. (using kickboards)—1st, Heather Neff, 34.31. 2nd, Tracy Steinbach, 1:01.14.

8 & Under Boys, 25 yd.—1st, Jimmy Baker, 15.76. 4th, Karl Wint, 21.82. 7th, Daniel Augustine, 24.23. 8th, John Lowry, 24.45. 10th, Ryan Kelley, 24.98. 13th, Joel Wilke, 27.20. 14th, Ray White, 27.29. 15th, Robbie Moffett, 27.33. 16th, Eric Thomas, 28.69. 17th, Bryce Olejniczak, 29.52. 18th, Nathaniel Christman, 29.93. 19th, Nathan Montague, 30.98. 20th, Neal Turluck, 31.39. 21st, Sean Montie, 32.58. 22nd, Jake Heydlauff, 37.73.

8 & Under Girls, 25 yd.—1st, Katrina Moffett, 16.73. 2nd, Alise Augustine, 16.82. 3rd, Noelle Temple, 17.49. 4th, Clare Wurzel, 18.92. 5th, Kayla Hack, 18.89. 6th, Daniele Hughes, 20.14. 7th, Liz

Rohrkemper, 20.38. 8th, Sarah Rapai, 21.35. 9th, Lindsay Cook, 21.44. 10th, Shevaun Wacker, 22.09. 11th, Corie Kellman, 22.33. 12th, Kim Vachon, 23.93. 13th, Jessie Rohrer, 24.17. 14th, Rachel Boyce, 24.26. 15th, April Adams, 26.44. 16th, Kelly Butcher, 27.46. 17th, Katy Titus, 28.99. 18th, Maggie Manville, 41.27. 19th, Carolyn Paul, 42.84. 20th, Alice Butcher, 55.98.

9-10 Boys, 50 yd.—1st, Dan Wurzel, 30.48. 2nd, Matt Moffett, 34.13. 4th, Zachary Christman, 37.25. 5th, Tony Reifel, 39.27. 6th, Robert Dorer, 41.89. 7th, Tim Bentley, 49.60. 8th, Jamieson Abbott, 52.87.

9-10 Girls, 50 yd.—1st, Mary Paul, 37.79. 3rd, Tracy Stetson, 38.95. 4th, Elena Street, 39.06. 6th, Anne Kolessar, 39.86. 7th, Laura Adams, 40.33. 8th, Sarah Manville, 40.37. 9th, Julie Mida, 41.04. 10th, Dana Foster, 45.30. 12th, Sarah Kaminsky, 46.52. 13th, Caitlin Paul, 48.31. 16th, Marie Beaudoin, 49.85. 19, Courtney Bentley, 54.71.

11-12 Boys, 50 yd.—1st, Andy Hack, 30.51. 2nd, Kevin Sahakian, 31.77. 3rd, Bobby Rohrkemper, 33.93. 4th, Jared Wacker, 34.11. 6th, Andy Thiel, 35.41. 8th, Greg Cook, 36.43. 10th, Eli Gerstenlauer, 40.48.

11-12 Girls, 50 yd.—1st, Lindsey Baker, 30.38. 2nd, Deb Adams, 30.98. 4th, Ashley Augustine, 32.05. 5th, Chris Broshar, 33.34. 8th, Corinna Christman, 35.70. 10th, Laura Turluck, 39.69.

13-14 Boys, 50 yd.—1st, Josh Hack, 25.82. 3rd, Mike Randolph, 31.56. 4th, Brian Fisher, 32.15. 5th, Nathan Vachon, 36.22.

13-14 Girls, 50 yd.—2nd, Emily Taylor, 30.91. 6th, Alison Paul, 36.15. 7th, Ellie White, 55.62.

Fly—
8 & Under Boys, 25 yd.—1st, Jimmy Baker, 19.87. 6th, Ryan Kelley, 31.45. 7th, Daniel Augustine, 35.43. 8th, John Lowry, 36.22. 12th, Karl Wint, 36.66. 13th, Robbie Moffett, 38.58.

8 & Under Girls, 25 yd.—1st, Alise Augustine, 19.61. 2nd, Katrina Moffett, 19.87. 3rd, Clare Wurzel, 20.16. 4th, Daniele Hughes, 25.15. 6th, Corie Kellman, 28.56. 7th, Liz Rohrkemper, 28.72. 8th, Lindsay Cook, 29.43. 9th, Kim Vachon, 29.68. 10th, Rachel Boyce, 30.03. 11th, Shevaun Wacker, 30.11. 12th, Kayla Hack, 30.73. 13th, Jessie Rohrer, 32.43. 14th, Katy Titus, 35.79. 16th, April Adams, 38.58. 17th, Kelly Butcher, 42.02.

9-10 Boys, 50 yd.—1st, Dan Wurzel, 34.93. 2nd, Matt Moffett, 43.01. 4th, Zachary Christman, 48.63. 5th, Tony Reifel, 57.53.

9-10 Girls, 50 yd.—1st, (Exhibition)—Ross Davis, 32.14. Jamieson Abbott, 33.47.

9-10 Boys, 25 yd.—3rd, Julie

Mida, 45.71. 4th, Mary Paul, 47.00. 5th, Sarah Manville, 48.33. 7th, Elena Street, 50.13. 8th, Tracy Stetson, 50.26. 9th, Anne Kolessar, 51.76. 10th, Dana Foster, 54.46. 12th, Laura Adams, 56.67. 16th, Courtney Bentley, 1:07.50. 17th, Caitlin Paul, 1:14.92. 18th, Sarah Kaminsky, 1:21.13.

11-12 Boys, 50 yd.—1st, Andy Hack, 33.57. 2nd, Andy Thiel, 38.07. 4th, Bobby Rohrkemper, 39.36. 6th, Greg Cook, 41.05. 7th, Kevin Sahakian, 42.88. 8th, Jared Wacker, 46.87.

11-12 Girls, 50 yd.—1st, Lindsey Baker, 34.34. 3rd, Ashley Augustine, 38.96. 4th, Deb Adams, 39.27. 6th, Chris Broshar, 43.45. 9th, Corinna Christman, 46.35. 10th, Laura Turluck, 58.29.

13-14 Boys, 100 yd.—1st, Josh Hack, 1:09.45. 3rd, Brian Fisher, 1:24.11.

13-14 Girls, 100 yd.—1st, (Exhibition)—Mike Randolph, 40.77. Nathan Vachon, 48.60.

13-14 Boys, 100 yd.—4th, Emily Taylor, 1:36.80. 5th, Alison Paul, 1:44.53.

Free Relay—
8 & Under Boys, 100 yd.—1st, Nathan Montague, Joel Wilke, Ray White, Nathan Christman, 1:54.60. 2nd, Jake Heydlauff, Bryce Olejniczak, Eric Thomas, Neal Turluck, 2:18.80.

8 & Under Girls, 100 yd.—1st, Alice Butcher, Carolyn Paul, Maggie Manville, Kim Vachon, 2:37.99.

9-10 Boys, 200 yd.—1st, Robert Dorer, Tim Bentley, Jamieson Abbott, Ross Davis, 3:21.16.

9-10 Girls, 200 yd.—2nd, Caitlin Paul, Julie Mida, Courtney Bentley, Marie Beaudoin, 3:14.88.



7th GRADE GIRLS BASKETBALL TEAM from Beach Middle school has completed a successful season. Their over-all record is 5-6 while in SEC competition they are 5-5 for the season. Team members are, front row, left to right, Laura Saarinen, Meredith Davis, Molly Edman, Deb Adams and Liz Menge. Second row, from left, are Shelly

Clemons, Betty Wescott, Laura Borden, Carrie Harris, Mora Arnold, Jocelyn Tempee, Elly Wheeler and Teresa Furmanski. Third row, from left, are Jessica Cole, Lindsey Brink, Lindsay Powers, Mary Torrice, Patricia Herndon, Deb Postiff, Traci Kern, Kelly Mendenhall, Jennifer O'Donnell, and coach Ann Schaffner.

7th/8th Grade Gridders Post Victories, Defeats

Beach Middle school's seventh and eighth grade football teams posted wins and losses as the teams played two contests toward the end of October.

The seventh grade gridders suffered two shut out losses. Tecumseh beat the Chelsea team 22-0 and Manchester beat the team 12-0. Chelsea's middle school gridders ended the season 0-3-1.

The eighth grade gridders boasted a win record as the team posted victories over Tecumseh, 12-2, and Manchester, 28-14.

In the Chelsea-Tecumseh game, Bulldog Mike Holloway scored both touchdowns, one on a 60-yard run and the other on a one-yard run.

In the Chelsea-Manchester contest, Holloway was the lead scorer with three touchdowns, one on a 60-yard run, another on a 45-yard run and a third on a 30-yard run. Teammate Scott Policht scored on a 55-yard interception return with Holloway making the two point conversion. Bulldog Matt Knight also posted a two point conversion to bring the 28-14 victory.

The eighth grade gridders stand 5-1.



CRAIG FORSHEE, right, uses a little body English in the Chelsea U-12 boys final game last Saturday.



BEN GUNDERSON surveys the action last Saturday for Chelsea. They downed Tecumseh, 3-0.

Soccer Club Closes Season With Win

Chelsea's U-12 boys soccer club wrapped up their season last weekend with a 3-0 win against Tecumseh.

They evened their record at 5-5 on the season. Tecumseh fell to 3-7. After a scoreless first half, Chelsea turned it up a notch in the second half with goals by Kent

Reames (2) and Greg Kennedy. Ben Gunderson and Charles DeGryse combined in goal for Chelsea.

Coach Tim Hicks was pleased with the boys' progress this year. "They worked hard this fall and it shows, they get better every week," he said.

Frosh Gridders Lose

Chelsea High school freshman football team lost their final game of the season, 31-15, to the Manchester JV's Thursday. The loss dropped the freshmen to 3-4 on the season. Manchester finished 8-1.

The Bulldogs got off to a rough start, losing a fumble on their first play from scrimmage. Six plays later Manchester scored on a third and goal play. The Dutch held the Bulldogs after the kickoff and forced a punt. They then drove eight plays to score and take a 15-0 lead by the middle of the first quarter. Chelsea came back with a 12-play 65-yard drive capped by a two-yard TD run by Don Reilly early in the second quarter. Twice in the drive the Bulldogs converted on fourth down to keep the drive alive, once on a five-yard run by Reilly, and again on a pass from Joe Frost to Scott Basar which gave Chelsea a first and goal on the Manchester 8.

Joe Barkman recovered a Manchester fumble on the next series and the Bulldogs again drove the ball down field. The 13-play drive stalled on the nine where Don Reilly made a 26-yard field goal, making the score 15-9 at the half.

Chelsea kicked to Manchester to open the second half. On the first play from scrimmage, Reilly ripped the ball away from a Manchester runner and rambled 38 yards for a touchdown to tie the score at 15. Manchester answered with a touchdown on their next series to go up 23-15, then followed with their final touchdown early in the fourth quarter as the Bulldog offense stumbled on their possessions.

Chelsea's defense kept Manchester out of the end zone the rest of the quarter, but the Bulldogs could get little going on offense. Joe Frost was 8 of 13 passing to four different receivers.

Chris Frayer led the Bulldog running game with 33 yards as the Dutch shut down Chelsea's strong outside running game. Don Reilly, Ben Whelan, and Bob Kranick led the defense.

"We had a nice comeback to get back in the game after falling behind early," coach Bill Bainton said. "They had quite a few sophomores in their line-up and we showed, we could play with them, but their experience showed late in the game. They were a good 8-1 football team."

ELECTION NOTICE

TO THE QUALIFIED ELECTORS of SYLVAN TOWNSHIP

NOTICE IS HEREBY GIVEN THAT A GENERAL ELECTION will be held in said governmental unit on **TUESDAY, NOVEMBER 8, 1994** from 7:00 a.m. to 8:00 p.m.

for the purpose of electing candidates for the following offices:

Following partisan offices—Governor and Lieutenant Governor, Secretary of State, Attorney General, United States Senator, Representative in Congress, State Senator, State Representative, two members of the State Board of Education, University of Michigan Regents; two Michigan State University Trustees, two Wayne State University Governors; County Commissioners.

Following non-partisan offices—Supreme Court Justice, Appeals Court Judge, Circuit Court Judge, District Court Judge (except Ypsilanti Township), Probate Court Judge—other non-partisan offices, Washtenaw Community College Trustees.

and to vote on the following proposals:

PROPOSAL A—A proposal to convene a constitutional convention for the purpose of drafting a revision of the state constitution.

PROPOSAL B—A proposal to limit criminal appeals.

PROPOSAL C—A referendum on Public Act 143 of 1993—an amendment to Michigan's Auto Insurance Laws.

PROPOSAL P—A proposal to establish a Michigan State Parks Endowment Fund, increase the maximum allowable amount of funds in the Michigan Natural Resources Trust Fund and eliminate the diversion of dedicated revenue from the Michigan Natural Resources Trust Fund.

WASHTENAW COUNTY PROPOSAL

To renew the millage expiring after December 1, 1996, shall the limitation on the amount of taxes which may be imposed each year for all purposes on real and tangible personal property in Washtenaw County, Michigan be increased as provided in Section 6, Article IX, of the Constitution of the State of Michigan and the Board of Commissioners of the County be authorized to levy a tax not to exceed one quarter of one mill (\$0.25 per \$1,000) of state equalized valuation of such property for a period of ten years, beginning with the levy made on December 1, 1997 (which will generate estimated revenues of \$1,791,000.00 in 1998), for the purpose of acquiring, developing and maintaining parklands and operating recreation facilities for the benefit of Washtenaw County citizens?

POLLING PLACES ARE LOCATED AS FOLLOWS and all are accessible by handicapped:

SYLVAN TOWNSHIP HALL
112 W. Middle Street
Chelsea, MI 48118

* COUNTY TREASURER'S STATEMENT

of all voted increases in the total tax rate limitation:

I, Nancy L. Davis, County Treasurer of the County of Washtenaw, State of Michigan, do certify that according to MCLA 211.203 Sec. 3 (3), and the records of this Office, as of SEPTEMBER 13, 1994, the total of all voted increases over and above the tax voted limitation established by the Constitution of the State of Michigan in Local Units of government affecting the taxable property in Washtenaw County, State of Michigan, in said County is as follows:

REQUESTING UNIT: Sylvan Township

County of Washtenaw	0.25 Mill	1988 & Future
	0.25	1988-1995 incl.
	0.25 Mill	1991-1995
Sylvan Township	NONE	
Washtenaw Community College	1.25 Mills	1986 & Future
	0.70 Mill	1987 & Future
Washtenaw Intermediate School Dist.	1.50 Mills	1985 & Future
	0.50 Mill	1985 & Future
	1.50 Mill	1987 & Future
Chelsea Schools	18.00 Mills	1994-2012
	1.00 Mills	1994-1996

DATED: September 13, 1994
Ann Arbor, Michigan

Nancy L. Davis
Washtenaw County Treasurer

Published in compliance with Section 498 of Michigan Election Law and MCLA 211.203(3) that being part of Michigan Property Tax Limitation Act.

DATE: Oct. 20, 1994

LuAnn S. Koch
Clerk

OPEN HOUSE

Sat. & Sun., Nov. 5-6

10 a.m. to 9 p.m.

REFRESHMENTS - DOOR PRIZES

We Have Trail Permits

HANSEN'S SKI-DOO

15901 Seymour Rd.

Waterloo

"Good service,
good coverage,
good price."

That's State Farm insurance.

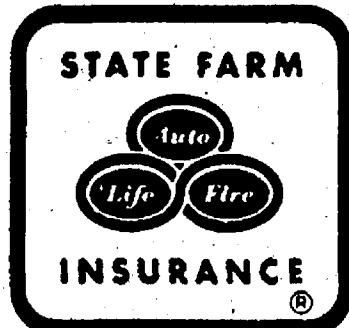

JERRY ASHBY
102 E. Middle, Chelsea
Ph. 475-8637

NEW OFFICE HOURS:
Mon. thru Fri., 8 a.m. to 5 p.m.

Like a good neighbor,
State Farm is there.

State Farm Insurance Companies • Home Offices: Bloomington, Illinois



Trading Cards, Sports Collectibles,
Comic Books and Apparel

SUPER STAR SPORTS HAS MOVED

Please Visit Us at
Our New Location

4642 E. M-36 NEXT TO
HUNGRY HOWIES & VIDEO OASIS
(810) 231-4330

*Shawn Burr of the Detroit Red Wings will be signing autographs on Nov. 6th, 10:00 a.m. to 12:00 noon. *Pending strike settlement. Autographs \$3.00 ea. or free with \$10.00 purchase.

Your Business Can't Afford To Waste Advertising Dollars

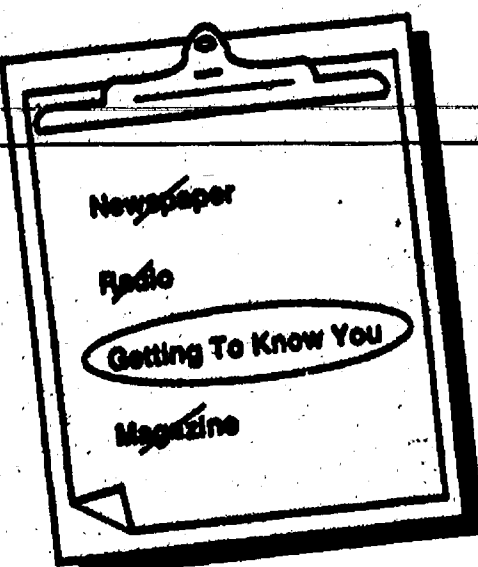

Dollar for dollar, the Getting To Know You program offers the best advertising value for reaching new customers. Reach a new select market BEFORE YOUR COMPETITOR does by being the first to introduce your business through our exclusive new homeowner welcoming program.

GETTING TO KNOW YOU
WELCOMING NEWCOMERS NATIONWIDE

For sponsorship details, call 1-800-255-4850

RONALD SHARP, J.D.

Specializing in
**PROBATE
WILLS
LIVING TRUSTS
REAL ESTATE**

426-0420



8099 MAIN ST
DEXTER

The Michigan Center for Cosmetic Surgery

now introduces
**Facial Rejuvenation
and
Laser Surgery**

Robert H. Burke, M.D., D.D.S.
9477 North Territorial Rd., Dexter
Phone (313) 426-2007
Hours By Appointment



Oral & Maxillofacial
Surgery

Aesthetic & Restorative
Surgery



**LIBERTY TITLE
COMPANY**

Chelsea's ONLY Title Company

Real Estate & Refinance Closing Facilities
Title Insurance
Escrow Accounts

8:00 a.m. - 5:30 p.m.

114 N. Main Street Suite #4
(Lower level - Old Sylvan Hotel)
Diana Walsh, Branch manager
475-6440 Office/475-7936 FAX

SHARING THE ROAD SAFELY



★ New Law Toughens Drunk Driving Penalties

Most everyone knows it is illegal for people under age 21 to drink alcohol. However, fewer people are probably aware that come Nov. 1, it is illegal for anyone under age 21 to have any alcohol in their bloodstream when driving in Michigan!

Traffic safety advocates around the state are sending the message to parents and young people alike that one beer can have serious consequences if they are behind the wheel. For example, while Michigan drivers under age 20 represented only 6.2 percent of the driving population in 1993, they accounted for 11.3 percent of crashes involving alcohol.

Alcohol-related motor vehicle crashes are the leading cause of death for youth who can legally drive. A young person under the legal drinking age is nearly twice as likely to die in an alcohol-related crash as someone over 21. Although alcohol use increases the risk of a motor vehicle crash for all drivers, for young drivers the risk begins to increase at very low blood alcohol concentrations.

These are scary statistics; however, they are facts we can do something about. Already in Michigan tough new anti-drunk driving laws have dropped the percentage of alcohol-related crashes for the first time in over a decade and the new law is expected to have an additional impact.

Under the new law, minors convicted of operating a motor vehicle with a blood alcohol level of .02 percent (.10 percent is the allowable BAC for people age 21 or older) face a 30- to 90-day driver license sus-

pension followed by a mandatory \$125 reinstatement fee; up to 45 days of community service; and/or a fine of up to \$250. Additionally, the violation adds four points to a driver record with penalties increased for a second conviction.

A zero tolerance law for minors makes good sense. Just ask any of the groups and organizations including SADD (Students Against Drunk Driving), PRIDE (Parents' Resource Institute for Drug Education), DARE (Drug Abuse Resistance Education), the Michigan State Safety Commission, traffic safety advocates and organizations, which are determined to do something about the tragic toll alcohol takes on Michigan roadways.

These groups are sharing information about Michigan's new laws through a Michigan State Safety Commission public information campaign. Included are posters carrying the message: Zip, Zero, Zilch: That's how much you can legally drink and drive if you're under the age of 21; brochures including Cutting Drunk Driving and "Under 21" flyers; and fact sheets about the new law.

Copies of these materials are available free from the Michigan Substance Abuse and Traffic Safety Information Center, 2409 E. Michigan Ave., Lansing 48912-4019. Telephone (517) 482-9902 or toll free 1-800-626-INFO.

F.H.A., V.A., & CONVENTIONAL MORTGAGE LENDING

PreQualify & PreApproval Processing

313-761-1404

**MARATHON MORTGAGE
CORPORATION**

475 Market Place, Ste. E,

Ann Arbor, MI 48108



KARL FINK
for Circuit Court Judge



Which Candidate is best qualified
to serve as Circuit Court Judge?

Judge Karl Fink is rated highest in every
category by Washtenaw County lawyers.
Overwhelmingly.

Washtenaw County Bar Assn. votes 197-117-151

**Judge Karl Fink-
A proven judge**

Paid for by the Karl V. Fink for Circuit Court Judge Committee • Box 2078 Ann Arbor, MI 48106-2078 • 313-429-1155

Advertisers Like To Know You
Read Their Ad in This Newspaper

CHEVROLET



Lean on us.



Chevy Lumina now only \$259* a month for 24 months.

Now you can lease the all new 1995 Lumina for an incredibly low \$259 a month for 24 months. And that includes dual air bags**, air conditioning and more.

Visit one of us today and find out why your Great 8 Chevy/Geo Dealers stand behind the genuine Chevys we sell, lease and service. Our goal is to completely satisfy you, our customer. So, come on in...lean on us, count on us.

ANN ARBOR
Rampy Chevrolet/Geo
3515 Jackson Rd.
663-3321

BRIGHTON/HOWELL
Champion Chevrolet/Geo
5000 E. Grand River
(517) 945-8800

CHELSEA
Fast-Morrow Chevrolet/Geo
1500 S. Main St.
475-8863

CLINTON
Underwood Chevrolet/Geo
1070 W. U.S. 12
456-4181



DEXTER
Frank Grohs Chevrolet/Geo
7120 Dexter-Ann Arbor Rd.
426-4677

MANCHESTER
Trib Chevrolet/Geo
131 Adrian St.
428-8212

SALINE
Bill Crispin Chevrolet/Geo
7112 E. Michigan Ave.
429-9481

YPSILANTI
Jack Webb Chevrolet/Geo
1180 E. Michigan Ave.
481-0210

\$259.70 monthly payment based on \$17,001 MSRP with 24-month lease. Total payments equal \$6,208.80. \$1,908.70 due at lease signing (includes \$275 refundable security deposit). License, tax, title fees, insurance and optional equipment extra. Option to purchase for \$11,220.66 at lease end. Mileage charge of 10 per mile over 30,000 miles. Lessee responsible for excess wear and tear. Must take retail delivery from dealer stock by 1/29/95. Subject to approval by GMAC. See dealer for all details. **Always wear safety belts, even with air bags.

COME IN AND SEE THE DEALERS YOU CAN COUNT ON.

Church Services

Assembly of God—

FIRST ASSEMBLY OF GOD
14900 Old US-12, Chelsea
The Rev. N. James Massey, Pastor
Every Sunday—
9:30 a.m.—Coffee and fellowship.
10:00 a.m.—Sunday school.
11:00 a.m.—Worship.
6:00 p.m.—Evening service.
Every Wednesday—
7:00 p.m.—Mid-week services.
Missionettes, Royal Rangers and Bible study with Bill Salomon as teacher.
First Tuesday—
10:30 a.m.—Women's ministries.

CHELSEA CHRISTIAN FELLOWSHIP

337 Wilkinson St.
Church tel: 475-8305
John Dambacher, Pastor
Every Sunday—
8:30 a.m.—Fellowship.
9:00 a.m.—Sunday school for all ages.
10:00 a.m.—Worship service and Children's Church.
6:00 p.m.—Evening Service.
Every Wednesday—
7:00 p.m.—Family Night.
Please call if transportation is needed.

Baptist—

FIRST BAPTIST CHURCH OF GREGORY

The Rev. Richard Mathew, Pastor
Every Sunday—
9:45 a.m.—Sunday school.
11:00 a.m.—Morning worship.
7:00 p.m.—Evening worship.
Every Wednesday—
7:00 p.m.—Mid-week service.
8:00 p.m.—Choir practice.

NORTH SHARON BAPTIST

Sylvan and Washburne Rds.
Bill Winkler, Pastor
Every Sunday—
10:00 a.m.—Sunday school.
11:00 a.m.—Morning preaching service.
Every Wednesday—
7:00 p.m.—Bible study and prayer meeting.
Nursery available at all services.

Catholic—

ST. MARY

The Rev. Fr. David Philip Dupuis, Pastor
Every Sunday—
8:00 a.m.—Mass.
10:00 a.m.—Mass.
Every Saturday—
12:00 noon-1:00 p.m.—Confessions.
6:00 p.m.—Mass.

Christian Scientist—

FIRST CHURCH OF CHRIST SCIENTIST

1883 Washtenaw Ave., Ann Arbor
Every Sunday—
10:30 a.m.—Sunday school, morning service.
Every Wednesday—
7:30 p.m.—Testimony meeting.

Church of Christ—

CHURCH OF CHRIST

13661 Old US-12, East
Minister, R.D. Parnell
Every Sunday—
9:30 a.m.—Bible classes, all ages.
10:30 a.m.—Worship service. Nursery available.
Every Wednesday—
7:00 p.m.—Bible classes, all ages.
First and Third Tuesday of every month—
7:00 p.m.—Ladies class.

Episcopal—

ST. BARNABAS

20500 Old US-12
(Directly across from the Fairgrounds)
The Rev. Fr. Jerrold F. Beaumont, O.S.P.
Every Sunday—
10:00 a.m.—Holy Eucharist.
10:00 a.m.—Nursery.
10:00 a.m.—Christian Education K-12.
Every Wednesday—
7:30 p.m.—Service of Worship and Healing.
Second and Fourth Tuesdays—Holy Eucharist at the Chelsea Retirement Community.
Private Confessions—By appointment.

Free Methodist—

CHELSEA FREE METHODIST

7665 Werkner Rd.
Mearl Bradley, Pastor
G. Harry Bonney, Associate Pastor
Wednesday, Nov. 2—
7:00 p.m.—Midweek nursery and CLC.
7:00 p.m.—Youthful Praise Service.
Sunday, Nov. 6—
8:00 a.m.—Early celebration.
9:00 a.m.—Coffee fellowship.
9:30 a.m.—Worship II.
10:30 a.m.—Coffee fellowship.
11:00 a.m.—Worship III.
6:00 p.m.—Evening worship.
7:00 p.m.—Sandwich fellowship.

Lutheran—

FAITH EVANGELICAL

9575 North Territorial Rd.
The Rev. Mark Porlinsky, Pastor
Wednesday, Nov. 2—
7:00 p.m.—Ladies Bible study.
8:15 p.m.—Choir.
Sunday, Nov. 6—
9:00 a.m.—Sunday school.
10:00 a.m.—Worship service with Lord's Supper.
Monday, Nov. 7—
7:30 p.m.—Council meeting.

OUR SAVIOR LUTHERAN

1515 S. Main, Chelsea
The Rev. Frank H. Giebel, Pastor
Every Sunday—
9:00 a.m.—Sunday school and Bible class.
10:30 a.m.—Worship service.
11:30 a.m.—Fellowship hour.

ST. JACOB EVANGELICAL LUTHERAN

12501 Rietmiller Rd., Grass Lake
The Rev. Paul C. Stralman, Pastor
Every Sunday—
9:00 a.m.—Sunday school, Family Bible Study.
10:15 a.m.—Worship service.

ST. THOMAS LUTHERAN

10001 W. Elsworth Rd.
(9 miles south and 3 miles west of Dexter)
Randall Shields, vacancy pastor
Every Sunday—
9:30 a.m.—Sunday school.
9:30 a.m.—Bible classes.
10:45 a.m.—Worship service.

TRINITY LUTHERAN

5758 M-36, three miles east of Gregory
Alan R. Stadelman, Pastor.
Every Sunday—
8:00 a.m.—Worship.
9:30 a.m.—Christian education.
10:45 a.m.—Worship.

ZION LUTHERAN

E.L.C.A.
Corner of Fletcher and Waters Rd.
The Rev. Harold Schlachtenhaufen
Interim Pastor
Every Sunday—
9:00 a.m.—Sunday school for all ages, three years to adults.
10:15 a.m.—Worship.
Every Tuesday—
7:15 p.m.—Choir.

Methodist—

SALEM GROVE UNITED METHODIST

3520 Notten Rd.
The Rev. Jim Paige
Every Sunday—
9:30 a.m.—Church school.
10:30 a.m.—Morning worship.

FIRST UNITED METHODIST

Parks and Territorial Rds.
Pastor Wayne Weller
Every Sunday—
8:30 a.m.—Worship service.
9:45 a.m.—Church school.
11:00 a.m.—Worship service.

WATERLOO VILLAGE UNITED METHODIST

8111 Washington St.
Pastor Wayne Weller
Every Sunday—
10:00 a.m.—Sunday school.
11:15 a.m.—Worship service.

FIRST UNITED METHODIST

128 Park St.
The Rev. Richard L. Dake, Pastor
Every Wednesday—
6:30 p.m.—Prayer group.
7:15 p.m.—Study group.
Every Sunday—
8:15 a.m.—Crib nursery opens.
8:30 a.m.—Worship service with supervised care for preschoolers.
9:45 a.m.—Crib nursery re-opens.
11:00 a.m.—Worship service with supervised care for preschoolers.

CHELSEA RETIREMENT COMMUNITY CHAPEL

805 W. Middle St.
The Rev. Dr. J. Gordon Schletcher
Every Sunday—
9:30 a.m.—Worship service.

NORTH LAKE UNITED METHODIST CHURCH

14111 North Territorial Road
The Rev. Wayne Hawley, Pastor
Every Sunday—
9:30 a.m.—Sunday school.
10:30 a.m.—Worship service.
11:30 a.m.—Fellowship time.
6:00 p.m.—Youth group.
Every Tuesday—
7:15 p.m.—Bible study.
8:00 p.m.—Choir practice.

SHARON UNITED METHODIST

Corner Pleasant Lake Rd. and M-52
The Rev. Peggy Paige, Pastor
Every Sunday—
10:00 a.m.—Sunday school.
11:00 a.m.—Worship service.

Mormon—

CHURCH OF JESUS CHRIST OF LATTER-DAY SAINTS

1330 Freer Rd.
Sam Skidmore, branch president
517-456-7876 or leave a message at 475-1778
Every Sunday—
9:30-10:40 a.m.—Sacrament meeting.
10:30-11:30 a.m.—Sunday School and Primary School.
11:40-12:30 a.m.—Priesthood and Relief Society.

Non-Denominational—

CHELSEA HOSPITAL MINISTRY

Every Sunday—
10:00 a.m.—Morning service, Chelsea Community Hospital Chapel.

COVENANT

50 N. Freer Rd.
Guest Pastor
Every Sunday—
9:00 a.m.—Church school.
10:30 a.m.—Worship service.

CHELSEA FULL GOSPEL

775 S. Main St. (FIA building)
John & Sarah Groesser, Pastors
475-7379
Every Sunday—
10:30 a.m.—Prayer and worship celebration.
6:00 p.m.—Evening celebration.

Every Wednesday—
7:00 p.m.—Church school classes. (Classes meet in lower level of First Assembly, 14900 Old US-12.)

IMMANUEL BIBLE

145 E. Summit St.
Ron Clark, Pastor
Every Sunday—
9:45 a.m.—Sunday school, nursery provided.
11:00 a.m.—Morning worship, nursery provided.
6:00 p.m.—Evening worship.
Every Wednesday—
7:00 p.m.—Family hour, prayer meeting and Bible study.

MT. HOPE BIBLE

12884 Trist Rd., Grass Lake
The Rev. Joseph A. O'Neill, Pastor
Every Sunday—
10:00 a.m.—Sunday school.
11:00 a.m.—Morning worship.
6:00 p.m.—Evening service.
Every Wednesday—
7:00 p.m.—Bible study.

ST. VLADIMIR ORTHODOX CHURCH

The Rev. Fr. Paul Karas, Pastor
9900 Jackson Rd.
Sunday Services—
9:00 a.m.—Holy Confession.
10:00 a.m.—Divine Liturgy.

NEW LIFE CHRISTIAN CENTER

50 Freer Rd. (Covenant church)
Pastors Erik & Mary Hansen
Every Sunday—
11:30 a.m.—Praise, worship, Children's Church.
6:00 p.m.—In home meetings.
1st Monday of the month—
7:00 p.m.—Women of Faith meets in homes.
Every Wednesday—
7:00 p.m.—Praise and prayer.

Presbyterian—

FIRST UNITED PRESBYTERIAN

20175 Williamsville Rd., Unadilla
The Rev. Mary Groaty
Every Sunday—
9:30 a.m.—Sunday school.
11:00 a.m.—Worship service.

KNOX PRESBYTERIAN

Tappan Middle School
2551 E. Stadium Blvd., Ann Arbor
973-5669
Bartlett L. Hess, Ph.D., Senior Pastor
Every Sunday—
9:30 a.m.—Worship service.
10:30 a.m.—Fellowship time.
11:00 a.m.—Christian Education.
Nursery provided.

United Church of Christ—

BETHEL EVANGELICAL AND REFORMED

Freedom Township
The Rev. Richard Hardy, Interim Minister
Every Sunday—
9:30 a.m.—Worship service.

FIRST CONGREGATIONAL OF CHELSEA

121 East Middle Street
The Rev. Rosemary Chaffee, Pastor
Every Sunday—
10:00 a.m.—Worship and church school with nursery provided.
Communion on the first Sunday of every month.
Every Wednesday—
10:00 a.m.—Playgroup for moms and tots.

ST. JOHN'S

Rogers Corners, Waters and Fletcher Rds.
The Rev. Nancy Doty, Pastor
Every Sunday—
9:00 a.m.—Worship service, Sunday school.

ST. JOHN'S UNITED CHURCH OF CHRIST

Francisco
Glen Culler, Pastor
Every Sunday—
10:30 a.m.—Sunday school and worship service.
First Sunday of every month—
Communion.

ST. PAUL

14600 Old U.S. 12
The Rev. Dr. Lynn E. Spitz-Nagel, Pastor
Every Sunday—
9:15 a.m.—Church school for all ages.
10:30 a.m.—Worship with fellowship time following, nursery provided.
Communion first Sunday of each month.
Every Wednesday—
6:00 p.m.—Chapel Choir.
7:30 p.m.—Chancel Choir.

Lake Levels Being Lowered For Winter

The water level at Portage and Baseline Lakes will be lowered 12 to 15 inches beginning on Nov. 13, and should reach its winter level on Nov. 15, according to Janis A. Bobrin, Washtenaw County Drain Commissioner.

Bobrin said that each winter, the lake level is lowered to reduce frost damage and erosion at the lake. In the winter, homeowners in the Portage and Baseline Lakes areas are cautioned to prepare for the lowering of the lake level, which is coordinated with the closing of the MDNR boat-launch facility.

Dennis M. Wojcik, Deputy Drain Commissioner, will answer inquiries and may be reached at (313) 994-2525.

Interfaith Counseling Service Planning Workshops in Dexter

Interfaith Counseling Service, a non-profit counseling extension of the Dexter and other Washtenaw county churches, offers a listening ear and can help you develop a plan of action to foster growth through difficult life situations. Many people could use support when they experience loss of family or friends through death, divorce, or conflict; dissatisfaction with the quality of family relationships or friendships; a desire to change habitual feelings or behaviors that interfere with enjoyment of life; concern about the use of alcohol, drug, or other addictive behavior; confusion or frustration with vocational issues, or job-related stresses; struggles about ethical issues, sexuality, or men's or women's role and responsibilities.

The staff at Interfaith Counseling Service, with both clinical and theological education and experience, is equipped to include spiritual activities in the course of counseling, such as prayer and meditation, spiritual and ethical reflection, and encourages healing through participation in church worship and fellowship opportunities. These activities are introduced in a way that is respectful of the desires and traditions of the client and consistent with good psychotherapy. William Polkowski, a licensed social worker and an ordained minister, works for Interfaith Counseling Service, and is available for appointments in Dexter on Wednesday evenings. Starting on Tuesday, Nov. 22, and for four successive Tuesdays, 7 to 9 p.m., he is leading a workshop for couples, "Improving Communication in Your Relationship."

The Myers-Briggs Type Indicator, an instrument which identifies preferences on four key dimensions of personality, will be utilized. You will also learn to deepen your understanding of each other and to enhance intimacy through empathic listening.

The workshop will be held in the Parish Hall at St. Joseph Catholic church in Dexter.

To make an appointment or to register for the workshop, call Bill at 663-6671.

Give a Gift Subscription to The Chelsea Standard!

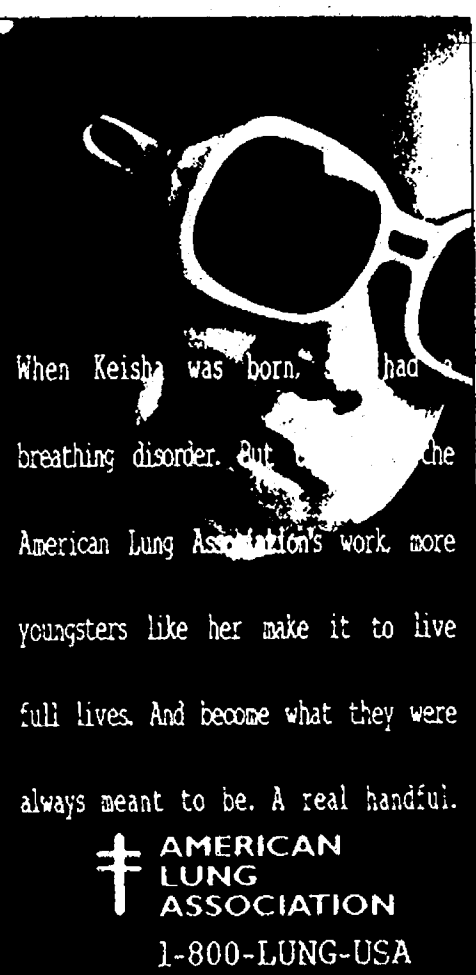

When Keish was born, he had breathing disorder. But the American Lung Association's work more youngsters like her make it to live full lives. And become what they were always meant to be. A real handful.

AMERICAN LUNG ASSOCIATION
1-800-LUNG-USA



LOOKING FOR:
• A Smaller Church?
• A Traditional Church?
• A Liturgical Church?
• A Family Church?
YOU HAVE FOUND IT!
ST. BARNABAS CHURCH
20500 Old US-12 Chelsea, MI 48118
Join Us Sunday at 10:00 a.m.

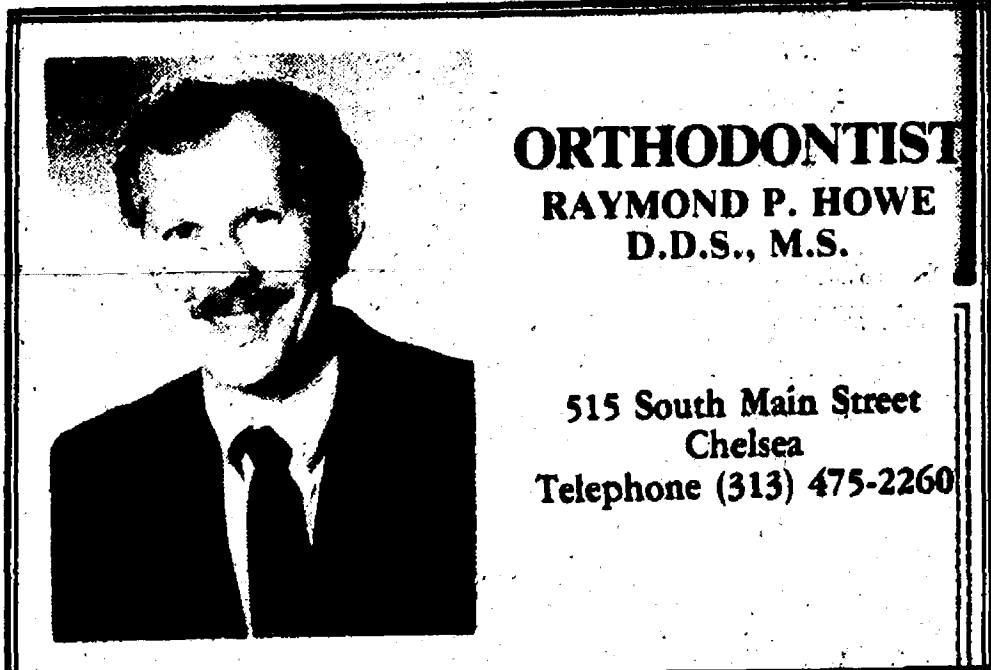

ORTHODONTIST
RAYMOND P. HOWE
D.D.S., M.S.
515 South Main Street
Chelsea
Telephone (313) 475-2260

ELECTION NOTICE

TO THE QUALIFIED ELECTORS of
LYNDON TOWNSHIP
NOTICE IS HEREBY GIVEN THAT A GENERAL ELECTION will be held in said governmental unit on
TUESDAY, NOVEMBER 8, 1994
from 7:00 a.m. to 8:00 p.m.

for the purpose of electing candidates for the following offices:
Following partisan offices—Governor and Lieutenant Governor, Secretary of State, Attorney General, United States Senator, Representative in Congress, State Senator, State Representative, two members of the State Board of Education, University of Michigan Regents; two Michigan State University Trustees, two Wayne State University Governors; County Commissioners.
Following non-partisan offices—Supreme Court Justice, Appeals Court Judge, Circuit Court Judge, District Court Judge (except Ypsilanti Township), Probate Court Judge—other non-partisan offices, Washtenaw Community College Trustees.

and to vote on the following proposals:
PROPOSAL A—A proposal to convene a constitutional convention for the purpose of drafting a revision of the state constitution.
PROPOSAL B—A proposal to limit criminal appeals.
PROPOSAL C—A referendum on Public Act 143 of 1993—an amendment to Michigan's Auto Insurance Laws.
PROPOSAL P—A proposal to establish a Michigan State Parks Endowment Fund, increase the maximum allowable amount of funds in the Michigan Natural Resources Trust Fund and eliminate the diversion of dedicated revenue from the Michigan Natural Resources Trust Fund.

WASHTENAW COUNTY PROPOSAL
To renew the millage expiring after December 1, 1996, shall the limitation on the amount of taxes which may be imposed each year for all purposes on real and tangible personal property in Washtenaw County, Michigan be increased as provided in Section 6, Article IX, of the Constitution of the State of Michigan and the Board of Commissioners of the County be authorized to levy a tax not to exceed one quarter of one mill (\$0.25 per \$1,000) of state equalized valuation of such property for a period of ten years, beginning with the levy made on December 1, 1997 (which will generate estimated revenues of \$1,791,000.00 in 1998), for the purpose of acquiring, developing and maintaining parklands and operating recreation facilities for the benefit of Washtenaw County citizens?

POLLING PLACES ARE LOCATED AS FOLLOWS and all are accessible by handicapped:
LYNDON TOWNSHIP HALL
Corner of Lyndon Town Hall Rd. and North Territorial Rd.

COUNTY TREASURER'S STATEMENT
of all voted increases in the total tax rate limitation:
I, Nancy L. Davis, County Treasurer of the County of Washtenaw, State of Michigan, do certify that according to MCLA 211.203 Sec. 3 (3), and the records of this Office, as of SEPTEMBER 13, 1994, the total of all voted increases over and above the tax voted limitation established by the Constitution of the State of Michigan in Local Units of government affecting the taxable property in Washtenaw County, State of Michigan, in said County is as follows:

County of Washtenaw	0.25 Mill	1988 & Future
Lyndon Township	0.25	1988-1996 incl.
Washtenaw Community College	0.25	1993-1995
Ingham Intermediate School District	NONE	
Washtenaw Intermediate School Dist.	1.25	1986 & Future
	0.70	1987 & Future
	0.75	1988 & Future
	1.50	1989 & Future
	0.50	1990 & Future
	1.50	1991 & Future
Chelsea Schools	18.00	1994-2012
	1.00	1994-1996
Stockbridge Community Schools	27.50	1996-1999 incl.
	1.16	1992-1994 incl.
	1.00	1992-1994 incl.
	0.50	1992-1996 incl.

DATED: September 13, 1994
Ann Arbor, Michigan
Nancy L. Davis
Washtenaw County Treasurer
Published in compliance with Section. 498 of Michigan Election Law and MCLA 211.203(3) that being part of Michigan Property Tax Limitation Act.
Janis Knieper
Clerk
Date: 10/10/94

St. James' Episcopal Church

Annual Turkey Dinner and Bake Sale

Saturday, November 5, 1994
Bake Sale Hours: 10:00 AM to 7:00 PM
Dinner Seatings at: 5:00, 6:00, and 7:00 PM
Take-Out at 5:30, 6:30, and 7:30 PM

Tickets:	Advance	At the Door
Adult	\$7.00	\$7.50
Child	\$4.00	\$4.50

(12 and under)

Served Family Style
Turkey, Home-made dressing, mashed potatoes, gravy, cranberries, applesauce, squash, pickled beets, rolls, butter, your choice of pie, coffee, tea, and milk

-Tickets on sale at -
Dexter Pharmacy
and
Dexter Card and Gifts

or call to reserve tickets: 426-8247
All proceeds benefit St. James' Outreach programs
St. James Episcopal Church is located at 3279 Broad St. Dexter



MIKE KUSHMAUL, JR.
Is looking for those who want to get the most for their money...
Come in and see Mike for a great deal on a new or used, car or truck.

NEW CAR SALES & LEASING 475-1301

PALMER MOTOR SALES

Dexter Township Board Proceedings

Regular Meeting of the
Dexter Township Board

Date: Tuesday, October 18, 1994,
7:30 p.m.

Place: Dexter Township Hall,
6880 Dexter-Pinckney Rd.
Present: Jim Drolett, Julie
Knight, William Eisenbeiser, Earl
Doletzky, Harley Rider.
Meeting called to order by
Supervisor Drolett.

Agenda approved.
Moved by Knight, supported by
Rider, to approve the minutes of the
October 4, 1994 meeting and the
Multi-Lake Sewer System Public
Hearing. Carried.

Treasurer's Report—The Sep-
tember report was presented.

Clerk's Report—The November
8th election board is being appointed.

Planning Commission: Harley
Rider—The Planning Commission
worked with Eidelson to get the
Township's feelings about zoning
districts. Next meeting will consider
Terrace Place.

Blight Inspector: Glenn Stid-
ham—5 new violations, 6 second
notices, 7 violations cleared.

Sheriff: Deputy Piatt—Oct. 4th
report submitted.

Portage Sewer Report—Jim
Drolett—No problems. Use drop-
ping due to Fall.

Multi-Lake Sewer: Julie Knight—
Mary Ann Noah is the chairman.
Other officers are David Steinbach,
Julie Knight and George Carter.
Next meeting is November 10 at
7:00 p.m.

Western Washtenaw Recycle
Authority: Julie Knight—September
28 meeting—Review personnel policy.

Zoning Inspector—Carl Wil-
loughby—16 permits, 4 new houses,
3 appeals.

Moved by Doletzky, supported by
Rider, to approve the minutes of the
special meeting held Oct. 12, 1994
and adjourned Oct. 17, 1994 as cor-
rected. Carried.

Moved by Eisenbeiser, supported
by Doletzky, to express the
Township's appreciation to Veronica
Lawrence for her 7 years of service
to the Township and its residents.
Carried.

Moved by Rider, supported by
Eisenbeiser, to refund the \$500 tem-
porary dwelling permit fee to Tom
and Debra Lewis. Carried.

Moved by Doletzky, supported by
Knight, to pay the bills as submitted,
totaling \$26,720.940. Carried.

Moved by Rider, supported by
Knight, to rescind the motion made
Oct. 12, 1994 by Rider, supported by
Knight, increasing the assessment of
the YMCA (03 300 001) from
\$34,500 to \$47,000 on the recom-
mendation of the Township attorney.
Carried.

Moved by Eisenbeiser, supported
by Rider, to adopt special assess-
ment resolution 3 establishing the
Multi-Lake Sewer Assessment
District and the assessment roll
which is to be designated special
assessment roll No. 002 in the
amount of \$5,236,925. Doletzky-
yes, Knight-yes, Rider-yes, Eisen-
beiser-yes, Drolett-yes. Carried.

Moved by Rider, supported by
Knight, to adopt a resolution recom-
mending Midwest Aquatics Group,
Inc. for a new full year Class C
license. Yes-5, No-0. Carried.

Moved by Rider, supported by
Eisenbeiser, to commend McNamee,
Porter and Seeley for their excellent
work on the Multi-Lake Sewer pro-
ject. Yes-4, No-1. Carried.

Moved by Doletzky, supported by
Rider, to approve up to \$100 for
election precinct signs. Carried.

Moved by Eisenbeiser, supported
by Knight, to adjourn the meeting.
Carried.

Meeting adjourned.
Respectfully submitted,
William Eisenbeiser,
Clerk, Dexter Township.

KLINK EXCAVATING

• BASEMENTS • SAND, STONE
• DRAINFIELDS & TANKS • GRAVEL
• ASPHALT • TOP SOIL

RESIDENTIAL • COMMERCIAL • INDUSTRIAL

Call Us for All Your Excavating Needs

475-7631

The Historic Dexter Cider Mill, Inc.

presents
(Weather Permitting)

The Fiddlers Philharmonic SUNDAY, NOV. 6, 1994

1 p.m. to 2:30 p.m.

and

Dried Flowers & Designs

By Linda Gordon

and

Dexter Pottery

By Local Artisan David Nelson

at

**3685 Central St.
Dexter, Mich.**



We've got what you've been looking for!

- CAMERAS • 1-HR FILM PROCESSING •
- CAMCORDERS • PROJECTORS • BINOCULARS •
- VIDEO TRANSFER • CAMERA LENS • BAGS •
- TELESCOPES • CUSTOM FRAMING •
- FILM • PASSPORT PHOTOS •

WE REPAIR ALL MAKES & MODELS

We can reproduce your old photographs
without negatives. Ask for details

1090 S. Main St. 8060 Main St. 450 E. Michigan
CHELSEA DEXTER SALINE
(313) 475-1023 (313) 426-4654 (313) 429-8573

"Great Rate"

5.05%

APY*

7 MONTH CD

Ann Arbor (Main Centre) 665-4080 Bloomfield Hills 258-5300
Ann Arbor (Main Downtown) 665-4030 Farmington Hills 737-0444
Grosse Pointe 882-6400

Visit Any Branch, Or Open By Phone Today, 1-800-968-4425

Republic Information Center Hours

Monday-Friday 7 AM - 7 PM • Saturday 9 AM - Noon



* Annual Percentage Yield (APY) is accurate as of September 24, 1994. Penalty for early withdrawal. Minimum of \$1,000 balance to open and earn interest.

DISTINCTIVE PERSONAL BANKING

PAID POLITICAL ADVERTISEMENT

Joe Mikulec wants to throw gun-toting students out of our schools.



Alma Wheeler Smith doesn't.

Joe Mikulec strongly supports the
recently enacted law that expels any
student who brings a gun to school.
Alma Wheeler Smith opposes it. She
says, "It's crazy to throw kids out of
school for making a mistake."

Joe couldn't dis-
agree more. When the
stakes are this high, he
believes Alma's kind of
thinking is part of the
reason why we're in
such trouble today.

Joe says: "Violent
crime is one of the lead-
ing causes of death
among young people.
It's time we taught
young thugs that they

have to pay for their mistakes. Go-
ing to school shouldn't be a life and
death proposition for our kids."

Joe Mikulec is on our side.

He's not a professional politician and
doesn't want to become one. He
wants to represent our
interests in Lansing and
use his real-life business
and community experi-
ence to help make our
district and our state a
better place to live.

Bring responsibility,
ethics and common
sense back to the legis-
lature by electing Joe
Mikulec. Do it for our
kids!



A Different Kind of Candidate.

REPUBLICAN

Paid for by:
The Joe
Mikulec for
State Senate
Committee
William
Dufek,
Treasurer
P.O. Box
2386 Ann
Arbor, MI
48106

PAID POLITICAL ADVERTISEMENT

JUDGE BETTY WIDGEON

Elect The Judge

Who's Making Our Court Work For You

"Betty Widgeon treats everyone who
appears in her Court with dignity and
respect."

— Circuit Judge Kurtis T. Wilder

"We need judges like Betty Widgeon,
who help protect our communities by
addressing crime with a firm hand."

— Bob Lyons, Washtenaw County Businessman

"Betty Widgeon's intelligence and
knowledge of the law make her an
exceptional Judge."

— Brian L. Mackie,

Washtenaw County Prosecuting Attorney

"Betty Widgeon has proven she's
committed to protecting victims'
rights and bringing criminals to
justice."

— District Judge Elizabeth Pollard Hines

"Widgeon has impressed those who have gone before her as one who listens
to the public, is fair and is respectful of victims, defendants and attorneys. She
should be elected to the post."

— Ann Arbor News, 10/19/94

THE ONLY CANDIDATE WITH PROVEN EXPERIENCE AS A JUDGE

The Judge Endorsed by:

- | | |
|---|--|
| ✓ The Ann Arbor News | ✓ Judge Benjamin Logan |
| ✓ UAW-CAP | ✓ Judge Ann Mattson |
| ✓ AFL-CIO | ✓ Judge Kurtis T. Wilder |
| ✓ Washtenaw County Building
Trades Council | ✓ Attorneys and community leaders
throughout Washtenaw County |
| ✓ AFSCME | ✓ Women Lawyers Association of
Michigan |
| ✓ Police Officers Association of
Michigan | |
| ✓ Washtenaw County Deputy
Sheriffs Association | |
| ✓ Judge Carolyn A. Archbold | |
| ✓ Judge Loren Campbell, Retired. | |
| ✓ Judge Timothy P. Connors | |
| ✓ Judge Elizabeth Pollard Hines | |

Juris Doctorate, University of Michigan
Non-Partisan Ballot



Paid for by the Committee to Retain Judge Betty R. Widgeon, P.O. Box 870326, Ypsilanti, MI 48197-0826

Amendment to Chelsea Village Zoning Ordinance

Amendment to the Chelsea Village Zoning Ordinance (Ordinance No. 79) to amend C-4 District Restricted Commercial Use and establish regulations for small animal clinic—Special Land Use.

The Village of Chelsea Ordains:

Section 4.16 RESTRICTED COMMERCIAL DISTRICT (C-4)

The purpose of this district is to maintain the M-52 corridor as an attractive, safe and uncluttered entrance to the Village and to provide for those commercial and office uses which are suitable for the area. Those commercial activities which are permitted in the Highway Service Commercial District and are oriented primarily to serving the motoring public are not permitted in this district. Consolidations of commercial and office activities are encouraged with the intent of avoiding strip commercial development, lessening traffic congestion by reducing the number of commercial driveways and improving the safety and convenience of consumers. Yard, lot width and other regulations of this district are designed to implement the intent and purpose of this district. (Ord. No. 79 eff. May 27, 1974; amend. by Ord. No. 79-E eff. June 6, 1977)

PERMITTED USES:

1. Offices such as business, professional, advertising, real estate, insurance, medical, administrative and uses of a similar nature.
2. Banks and savings and loan associations, but not drive-in types.
3. Stores and shops for the retail sale of merchandise which is not manufactured, constructed or prepared on the premises, such as drug store, hardware, gift shop, dry goods, supermarkets, appliance and furniture stores and uses of a similar nature.
4. Restaurants and other establishments serving food and/or beverages not including drive-in or carry-out types.
5. Indoor commercial amusements and recreation services, including theaters, bowling alleys and uses of a similar nature.
6. On-site signs in accordance with the regulations in Article 6.
7. Essential service structures of a non-industrial character.
8. Accessory structures.

(Ord. No. 79 eff. May 27, 1974; amend. by Ord. No. 79-E eff. June 6, 1977)

SPECIAL LAND USES:

1. Automobile sales and services wherein the outdoor display of new and used automobiles shall not be permitted in any required yard except such display shall be permitted in the front yard provided it is set back 25 feet from the front property line and said 25 foot wide area is maintained in grass or other landscaping material and further provided that said display has the appearance of a parking lot and that twirling signs or portable signs shall be prohibited and no elevated display shall be permitted.
2. Drive-up windows for financial institutions.
3. Child care center, subject to the conditions of Section 5.11. (Ord. No. 79 eff. May 27, 1974; amend. by Ord. No. 79-E eff. June 6, 1977; amend. by Ord. No. 79-K eff. Oct. 13 1978; amend. by Ord. No. 79-W eff. July 25, 1983; amend. by Ord. No. 79-SSS adopt. Aug. 13, 1991)
4. Car Wash, but not including fuel dispensing, subject to the conditions in Article 4.16C(5), herein.
5. Small Animal Clinic (amended October 25, 1994)

REGULATIONS AND STANDARDS:

1. MINIMUM REQUIRED LOT AREA AND WIDTH—20,000 square feet; 100 feet.

2. MINIMUM REQUIRED YARDS.

- a. Front yard—50 feet.
- b. Side yards—20 feet. Every lot or parcel shall be provided with side yards neither of which shall be less than twenty (20) feet.
- c. Rear Yard—35 feet. Double frontage lots which shall meet the requirements of a front yard for each street frontage.

3. OUTDOOR STORAGE—Outdoor storage, display and sale of materials, machinery and merchandise is prohibited in this district except for new and used automobiles and truck(s) for sale when part of an automobile sales and service facility.

4. OFF STREET PARKING—Off-street parking shall be permitted to within 5 feet of a side or rear lot line except where such line abuts a residential district. In such case said parking shall be no closer than 20 feet to the property line. Off-street parking shall be permitted in the front yard provided it is set back 25 feet from the front property line and the 25 foot wide area maintained in grass or other landscaping material. (Ord. No. 79 eff. May 1974; amend. by Ord. No. 79-E eff. June 6, 1977)

5. CAR WASH CONDITIONS

The following shall be the minimum conditions necessary for approval and operation of a car wash. Additional conditions may be required in order for car wash to meet the standards in Section 8.01 herein, Special Land Uses.

- A. Fuel dispensing shall not be permitted with car wash operations in the C-4 zoning district.

- B. All services, except vacuuming, shall be provided within the car wash building. Vacuuming service may be located only in the rear of the site; shall not be located in the front or side yards, and shall be screened from view from abutting streets.

- C. Vehicles shall not be stored on the site overnight.

- D. All wash water shall be recycled. Residual water shall be discharged into a sanitary sewer. All such water shall be passed through sediment and pollutant filters or similar devices, including at least an oil separator, before discharge into the sanitary sewer.

- E. Driveways, parking spaces, and all other areas for maneuvering or landing of vehicles shall be paved. All remaining areas, except the building site, shall be landscaped. Concrete curbs shall be provided on all edges of pavement. The site shall provide only the pavement necessary for access, parking, and maneuvering and standing of vehicles. The remainder of the site shall be landscaped. Excess pavement shall not be permitted.

- F. The building(s) shall have a gable, hip, or mansard style roof finished with shingles. The building(s) shall be finished with wood, aluminum, vinyl siding, or brick or stone veneer, or a combination of these materials. The requirements in this paragraph may be modified at the discretion of the Planning Commission for car washes in the C-4 district that have more than the use or building on the property.

- G. The rear part of the site shall be screened from abutting properties or streets by landscape materials consisting of coniferous trees and shrubs, hedges, architectural walls, or a combination of these materials. Existing vegetation may be used for screening, but supplemental materials may be required. The minimum screening that will meet this condition shall be a double row of coniferous trees, at least six feet high at the time of planting, placed on staggered 15 feet centers or the equivalent. The Planning Commission may require screening in the side parts of the site if the Commission determines that such screening is needed for protection of adjacent properties.

- H. The site shall provide at least one canopy tree for each 40 lineal feet of pavement perimeter. Canopy trees shall be placed to improve the appearance of the property and to shade pavement area to the maximum feasible extent.

- I. The site shall also provide at least one canopy tree for each 40 lineal feet of street frontage as street trees.

- J. Vehicles entering or leaving the site shall not create safety problems or unduly interfere with traffic flow on the access street. Driveways shall be designed so that entering traffic will not encroach into the exit lane of a driveway. Physical separation of entering and exiting lanes of driveways may be required. Driveways shall be designed so that right turn exiting traffic will be able to use the through traffic lane nearest the site and not encroach into other lanes of the access street. Restrictions may be placed on turning movements of exiting traffic. One-way traffic flow into and out of a site may be required.

- K. Driveway design and placement shall be consistent with the circulation and parking layout of the site. The site shall provide sufficient on-site storage for vehicles awaiting entry to the car wash building so that no vehicle will be required to stand within 50 feet of the right of way line of the access street. The site shall provide a dry-off area sufficient in size and drainage to prevent build-up of surface water or ice on the exit driveway.

- L. Parking shall not be permitted between the front face of the building and the right of way line of the access street. The requirement in this paragraph may be modified at the discretion of the Planning Commission for car washes in the C-4 district that have more than one use or building on the property.

- M. On-site lights shall not exceed 10 feet in height for no cutoff luminaires and 20 feet for 90 degree cutoff luminaires. Illumination shall be directed away from abutting properties and shall not interfere with traffic flow on abutting streets.

Village of Chelsea
Suzanne C. Morrison, Clerk



The most recent volcano to form in the Western Hemisphere is Parícutín near Uruapan, Mexico. It appeared in a cornfield in 1943 and grew 450 feet in a week.



"PARADE OF STATES": On Thursday, Oct. 27, Mrs. Brown and Mrs. Meconi's North school fifth graders demonstrated their various state reports. Each student did research on a particular state and designed a display along with interesting facts about their assigned state. Parents along with their fifth grade students enjoyed a fun evening learning about and viewing the great "Parade of States." Explaining her display on Texas is Miriam Robinowitz. Brian Livingood exhibits his display on Pennsylvania, and Scott Holfka shows the results of his study of Illinois.



SHERIFF'S REPORT

Sylvan Township

Malicious Destruction of Property

Malicious destruction of property was reported in the 17400 block of Cavanaugh Lake Rd., Oct. 23. A 60-year-old township woman told police someone broke a 4x4 wooden sign from its mount in her front yard. Police have no suspects or witnesses. Damage is reported at \$400. It was also reported several other signs in the area were also broken.

Dexter Township

Runaway Juvenile

A runaway juvenile was reported in the 10000 block of Stinchfield Woods Rd., Oct. 24. A 36-year-old township woman told police her 13-year-old daughter stole the family car and she and her 13-year-old friend are missing. The girls are students at Pinckney Middle school. The girl's mother who reported them missing said she and her daughter recently moved here from Westland. She thinks her daughter is somewhere in Westland. Both girls, she said, think they are in trouble and may be trying to avoid their problems.

Breaking and Entering

Breaking and entering was reported in the 8300 block of Thurston Rd., Oct. 24. A 28-year-old township man told police someone broke into his home between 6 a.m. and 8 p.m. and stole three bows, several arrows, a stereo receiver and CD player totalling \$2,550. The thieves kicked in his door to gain entry, causing \$50 in damage.

Domestic Assault and Battery/Runaway

A 14-year-old Dexter township boy may be charged with domestic assault and battery after he assaulted his father and ran away from home in the 9600 block of Daisy Lane, Oct. 23. The boy's 43-year-old father told police the boy was playing music too loud so he asked him to turn the volume down. When the boy refused and the father tried to turn the sound down, the boy reportedly back handed his father across his shoulder and told him not to touch the stereo. Later, the boy's father said, the boy confronted him in the kitchen and pushed him backward, knocking him off balance and toward the stairway. The boy's father said his son has had a chemical dependency problem and has runaway from home twice before. The incident occurred about 8:30 p.m. The boy left after packing a gym bag full of clothing.

Lima Township

Stolen Vehicle

Unlawful driving away of a motor vehicle was reported in the 11000 block of Connell Rd., Oct. 22. A 23-year-old Southfield man told police his 1991 GMC Sonoma S-10 was stolen from his parents' home in Lima township. The vehicle is valued at \$15,000. The victim said one of his friend's told him he saw someone driving it recently in the Chelsea area.

Lyndon Township

Breaking and Entering

Breaking and entering was reported in the 17400 block of Waterloo Rd., Oct. 21. A 45-year-old township man told police a CD player, video camcorder and watch were stolen from his residence between 7:15 a.m. and 4 p.m. The items are valued at \$1,080. Police have no suspects or witnesses.

Forgery/Larceny

Forgery/larceny was reported in the 17000 block of M-52, Oct. 24. A 49-year-old Chelsea man told police his son stole two checks from his check book and forged his wife's signature. The man said he noticed two checks missing on Oct. 24. He looked through his returned checks and discovered a check made out to his son with his wife's signature; however, it was not his wife's writing. The boy later confessed to police that he stole two checks in early October, forged them and stole \$54 from his parents' checking account at Chelsea State Bank.

Scio Township

Breaking and Entering

Breaking and entering was reported at Scio Farms Estates on Jackson Rd., Oct. 24. A 45-year-old female resident told police she arrived home after a five-day hospital stay to find her front door broken, lock damaged and several items missing from her residence. She said her soon-to-be ex-husband admitted to taking the property, which totals \$3,500 in value. Missing items include a dart board, vacuum, dresser, recliner, sofa bed, wedding pictures and tools. The police report noted the woman had no paperwork stating her husband could not retrieve certain pieces of shared property from her home.

Breaking and entering was reported in the 1200 block of Shady Oak St., Oct. 17. A 43-year-old township woman told police over \$3,000 worth of items were stolen from her unlocked home. The incident happened between 10:30 a.m. and 11 a.m., Oct. 17. Two witnesses reported seeing a 16-year-old Scio Farms Estates boy enter the home. They gave police a description of the boy and the car he was driving. While the officer was investigating the case, he reported seeing a boy matching the description of the suspect and his vehicle. He interviewed the boy with the boy's mother present. The boy denied any involvement in the break-in and gave an alibi. However, the boy's alibi did not pan out, and the boy's mother later turned over a camera to police that was among the items reported stolen from the Shady Oak St. break-in. Other stolen items included a .44 caliber handgun, CD player, VCR stereo and pager. The deputy's report has been sent to the prosecutor to review.

Warrant Arrests

Staci L. Wood, 26, of Ann Arbor was arrested on Jackson Rd. near Staebler Rd., Oct. 23. Wood was stopped on a traffic violation. A bench warrant was confirmed out of the Ann Arbor Police Department for her arrest. She was wanted on a charge of issuing checks with non-sufficient funds.

Daryl R. Horten, 22, of Scio township was arrested in the 600 block of Wagner Rd., Oct. 22. He was wanted on a bench warrant for failing to appear in court.

Accidental Property Damage

Accidental property damage was reported on Wagner Rd. near Scio Church Rd., Oct. 24. A 63-year-old township man told police he was driving along the road when his driver's side, front window suddenly shattered. He said he is not sure what caused it to shatter. It may have been a gravel hauler passing by that kicked up a stone that struck the window. Damage to his 1989 Toyota totals \$150.

Larceny

Larceny was reported outside the entrance to Scio Farms Estates on Jackson Rd., Oct. 24. A 14-year-old boy told police he was in front of the mobile home park with a friend when a man about 20-years-old asked to ride his new BMX bike. The boy said he reluctantly consented and the suspect sped off through the park. The victim said he and his friend chased the man to Staebler Rd., where the suspect threw the bike in a car and fled. The bike is valued at \$300.

Larceny from a motor vehicle was reported at Wolverine Truck Plaza on Baker Rd., Oct. 23. A 48-year-old Rhode Island truck driver told police someone broke into his truck by breaking the vehicle's vent window. After gaining access, the thief stole a cellular telephone and other items totalling \$540. The theft occurred between 9 p.m. Oct. 22 and 8 a.m. Oct. 23.

Drunk Driving

A 38-year-old Ann Arbor man was arrested for operating a motor vehicle under the influence or liquor on Miller Rd. near M-14, Oct. 19. The man was stopped in his vehicle for speeding. While police were in pursuit, the man hit a parked vehicle and his vehicle was weaving all over the roadway. When stopped, the man admitted to consuming alcohol before driving. He refused a preliminary breath test and failed field sobriety tests. He was cited for refusing to take the breath test and for drunk driving.

Your advertising support
makes this newspaper possible

Bated #1 By Washtenaw County Bar Association
For Judicial Qualifications

John Barr FOR DISTRICT JUDGE

VOTE NOVEMBER 8

Paid for by John Barr for Judge Committee. P. J. M. M. C. P. A. T. H. L. 105 Pearl, Ypsilanti, MI 48197

GARY KOCH CONSTRUCTION



- GARAGES
- CONCRETE
- POLE BARN
- REMODELING

(313) 426-0660

LICENSED & INSURED

NEW & USED CAR SALES

See Neil
for your
next new or used
car or truck

Phone 475-1800

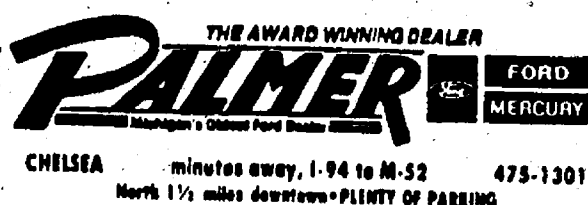

Neil Horning



Sarns 3M Health Care Employee
Craft Extravaganza
Public Welcome

Saturday Nov. 5th 9:30 a.m. to 2:00 p.m.

Crafts Include:

- | | | |
|--------------------|-----------------------|---------------|
| Bird Feeders | Christmas Ornaments | Tote Bags |
| Cross Stitch | Dried Arrangements | Stained Glass |
| Jewelry | Wood Angels & Snowmen | Dolls |
| Baby Layettes | Crocheted Afghans | Potholders |
| Paintings | Christmas Trees | Bears & Mice |
| And many more..... | | |

Dial-A-Garden Topics Listed

The following is a weekly schedule of Dial-A-Garden, the system of pre-recorded daily gardening tips sponsored by the Washtenaw County Co-operative Extensive Service. The system is in operation 24 hours a day, seven days a week. Interested persons are invited to call 971-1129 at their convenience to listen to timely, up-to-date gardening information.

Wednesday, Oct. 26—"Drying and Storing Firewood."

Thursday, Oct. 27—"How Much Wood in a Cord?"

Friday, Oct. 28—"Cleaning Chimneys."

Tuesday, Nov. 1—"Kitchen Pests."

Wednesday, Nov. 2—"Evergreen Needle Drop."

Adopt-A-Pet

Animal Aid has rescued pets for adoption. Some are shown Saturdays at Pet Provisions in Brighton, 5757 Whitmore Lake Rd., (corner Old 23 and Grand River). Hours are 10-2. Volunteers are needed. For more information contact (810) 231-4497.

PETS—

1. "Gunner"—Pure Pitbull, male, 3 years, no small kids or other pets; black with white, housebroken, vaccinated.
2. "Coyote"—Lab./Husky mix, black, male, young adult, medium coat, abandoned.
3. "Skeeter"—Black Lab., appears pure, male, 1 year, medium size; abandoned.
4. "Fritzie"—Cocker mix, black, male, 1 year, medium size, appears housebroken, used to a puppy and older kids, some vet.; abandoned.
5. "Cleopatra"—Australian Shepherd mix, 7 months, housebroken, female.

CATS—

1. "Harey"—Black/white kitten, 10 weeks, male, short-hair, has congenital defect-hops like a rabbit, only survivor of his litter, otherwise healthy.
2. "Scampy"—White/black, short-hair, used to other pets, and kids.
3. "Squeaky"—Charcoal/white kitten, 8 weeks, medium coat, male, abandoned in junk yard.

Purple Rose Theatre Holding Auditions For New Production

Purple Rose Theatre Company will be holding auditions for its second production of the 1994-95 season, *Only Me and You*, on Monday, Nov. 7 from 1 to 8:30 p.m. These auditions are for those people who were not seen at the general auditions in August. Auditions are by appointment only and will be held at the Purple Rose's Garage Theatre, 137 Park St., Chelsea.

Only Me and You by Kim Carney, will be directed by Guy Sanville. The available roles are: two females between the ages of 20 and 40. The Purple Rose Theatre Company operates under an Equity SPT category 3 contract, using both Equity and Non-Equity actors. Callbacks will be held on Tuesday, Nov. 8.

All auditionees must present two contrasting contemporary monologues, combined time not more than three minutes. Please bring a head shot and resumé. For an appointment and directions to the Garage Theatre, please call the Administration Office at 475-5817 starting Tuesday, Nov. 1. Office hours are 10 a.m. to 5 p.m., Tuesdays through Fridays.

Yoga Classes Will Be Held in Chelsea

Winter yoga classes held for senior citizens 65 years and older will change locations from Dexter to Chelsea for the winter semester.

Sponsored by Washtenaw Community College Emeritus Program and the Chelsea Senior Center, yoga classes will be held on Thursdays, Jan. 5-March 9, for people 65 years and older, at the Faith in Action building.

Students may register at WCC or by calling the director of Chelsea Senior Center, Arlene Larson, at 475-0160, or at the first yoga class in Chelsea Jan. 5.

Yoga classes will return to Dexter in the spring 1995. Meditation classes will continue in Dexter Thursdays, 8 a.m. to 8:45 a.m., unless notified otherwise.



NOW FIVE LOCATIONS !



1. WEST STADIUM

1940 W. Stadium Blvd.
in W. Stadium Shopping Center
665-6666 7am-7pm Mon-Fri
8am-6pm Saturday

2. HONEY CREEK

5851 Jackson Road
in Honey Creek Shopping Center
(West of Zeeb Road)
747-7747 7am-7pm Mon-Fri
8am-6pm Saturday



3. TRAVER VILLAGE

2643 Plymouth Road
in Traver Village Shopping Center
741-1722 7am-7pm Mon-Fri
8am-6pm Saturday



4. OAK VALLEY

Oak Valley Shopping Center
3139 Oak Valley Drive
(off Ann Arbor-Saline Rd.)
913-1001 7am-7pm Mon-Fri
8am-6pm Saturday



5. CHELSEA CENTER

Chelsea Shopping Center
1060 South Main Street
475-8855 7am-7pm Mon-Fri
8am-6pm Saturday

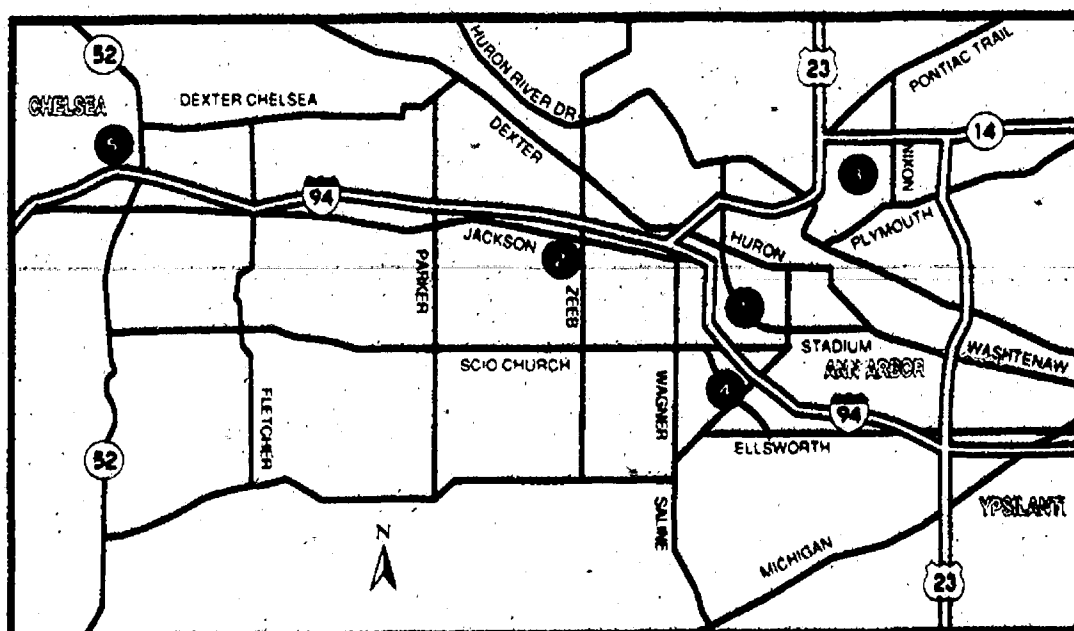

Meyer's Cleaners

GEE FARMS

14928 Dunkerhill Rd. Stockbridge Phone (517) 769-6772

OPEN DAILY 8 a.m. to 6 p.m.

Taking Orders
for
Wreaths
and
Grave Blankets
Fresh, Michigan
Apple Cider

Bird Feed & Feeders
Featuring
the area's largest
walk-through nursery!

Michigan
Apples

PAGE
DEADLINE:
NOON,
SATURDAY
Phone
475-1371

PUT IT IN THE WANT ADS FOR RESULTS

Just
Phone
475-1371

Automotive

'82 GMC VAN — V-8, 3/4-ton, 8 passenger. Good condition. \$2,200. Ph. 475-6378 after 5 p.m. c24
'85 CHEVY CONVERSION VAN — V-8, auto., p.s., p.b., high miles. \$1,000 or best offer. Ph. 475-0441. c25-2
'1984 CHEVY CONVERSION VAN — 305 V-8, new transmission. \$3,000. Call 475-1721 for more info. c24

BODY SHOP

COMPLETE FULL TIME
Estimates Available

PALMER FORD

222 S. Main 475-1301
17th

PALMER



Sales Manager of the Week
MANAGER
Paul Charles

INVENTORY REDUCTION SALE! TRUCKS/VANS

1994
Bronco XLT - Loaded
F250 Supercab 4x4
Turbo Diesel
F250 XLT - Dakota Sport

1993
Ranger Splash
Bronco XLT
Ranger Supercab STX
Ranger Supercab 4x4
F150 - Auto., air
Aerostar XL - Loaded

1992
Ranger XLT
F150 AWD
Ranger Supercab
Grand Voyager
Explorer
Ranger Supercab
Aerostar - Loaded

1991
Econoline
F350 Crew Cab
Explorer
F150 - Auto., air
F350 Crew Cab

1990 & UNDER
'90 Bronco
'90 Ranger 4x4
'90 F250 Supercab
'90 Ranger 4x2
'90 F250 4x4

'89 F250 Crew Cab
'89 F150 Super Cab
'89 F350 Crew Cab
'89 Chevy Ext. Cab
'89 Grand Wagoneer
'88 GMC Suburban
'88 F350 Crew Cab
'88 Bronco II
'88 F150 4x4
'87 F250 4x4 diesel
'87 F350 Crew Cab

'87 Aerostar
'87 Club Wagon
1994
Lincoln Continental
Taurus - Leather
Sable - Loaded
Crown Vic - Low miles
Topaz - Loaded

1993
Escort Wagon
Taurus GL - Loaded
Taurus LX - Loaded
Taurus GL - Loaded
Taurus GL - Red, nice
Tempo - Auto., air

1992
Topaz - Auto., air
Grand Marquis
Lincoln Continental
Tempo - Loaded
Escort - Air, auto.
Taurus - Auto., air
Topaz - 2 Dr., auto.

1991
Escort - Auto.
Taurus GL - Loaded
Escort - Auto.
Taurus - Auto., air
Cougar LS - Loaded,
17,000 miles

1990 & UNDER
'90 Buick LeSabre
'90 Crown Victoria
'90 Taurus - Auto.
'89 Grand Marquis - Low
miles

'89 Tempo - Auto.
'88 Escort - Auto.
'88 Grand Marquis
'87 T-Bird
'87 Sable LS

NO REASONABLE
OFFER REFUSED
Call Don Poppenger, Neil
Hornung, John Freeman,
Tom Kern
or Paul Charles.
Honesty, Integrity
Satisfaction
Just minutes Away from
I-94 at M-52, Chelsea.

PALMER
FORD - MERCURY
313-475-1800
At Dealers' Oldest
Ford Dealer

Automotive

'86 GRAND AM SE — Runs good,
needs exhaust. \$1,100. (517)
764-6136. c24

'85 CHEVY CONVERSION VAN —
V-8, auto., p.s., p.b., high
miles. \$1,000 or best offer. Ph.
475-0441. c25-2

'1984 CHEVY CONVERSION VAN —
305 V-8, new transmission.
\$3,000. Call 475-1721 for more in-
fo. c24

**RED DELICIOUS
APPLES**
\$10.00 bu.
CIDER
\$2.50 gal.
10 gal. or more

Lesser Farms
Call 426-8009
12651 Island Lake
Dexter, MI

Hours: Mon.-Sat., 9-6
Sunday, 1-6
c23f

PUMPKINS
\$10/ pick-up load
For Deer Feed
Rodgers Corner Produce
10636 Dexter-Chelsea Rd.
475-4685 c24

Recreation Equip.
POP-UP CAMPER — Sleeps 6.
Heater, 3-burner stove, micro-
wave, porta-potty, refrigerator and
ice box. \$1,200. Call 475-1721 for
more info. c24

**YOUTH
BEDROOM SET**
Twin bed & boxspring. Chest of
drawers, hutch, desk and chair.
\$400. Call 475-2642. c24

Frank Grohs
CHEVROLET-Geo
THE
DISCOUNT OUTLET
426-4677

**We Buy Used
Cars & Trucks**
Bring your title
and a smile!

1990 CHEV EXT. P.U.
V-8, Silverado. \$7,995

1992 S BLAZER
Tahoe, 2-w.
dr. \$11,695

1993 LUMINA
Low miles.
Loaded \$11,695

(2) 1994 CAMARO.
2-28 Demos.
..... Priced To Sell

New Hours:
Mon. & Thurs., 9 to 9
Tues., Wed., Fri., 9 to 6
Sat., 9 to 2

7128-7140
Dexter-Ann Arbor Rd.
in Historic Dexter

Ph.
426-4677

**WE REPLACE
DATER
BANDS**
with Current Year Bands

JES-KEY
GRAPHIC SERVICES
(517) 263-1322
4106 N. ADRIAN HWY.
ADRIAN, MICH. 49231

OPEN HOUSE SATURDAY & SUNDAY 1-4pm
BUILDER'S CLOSEOUT!

Brand-New Home in Fox Run
Beautiful new 1 1/2 story Cape Cod

• New subdivision - country living close to Ann Arbor • 3-4 BR, 2 1/2 baths
• Large master suite with full bath • Full basement, attached 2-car garage
• Den, full front porch • Merit oak kitchen • Complete appliance package
• Wood-burning fireplace • 3/4 acre lot • Underground utilities • Dexter
schools • Financing available • Designed and built by award-winning builder,
JH Campbell Inc. • \$149,900

From Dexter, north on Mast Rd. to Strawberry
Lake Rd., east 1/2 mile to Louis Lane

JH Campbell Inc.
CUSTOM BUILDERS
311/426-0098

Merit
AFTER SALES SERVICE

SHIRAMAR, INC.
Real Estate Broker—Builder
Family-owned

New Home Construction
Remodeling • Additions
Repairs • Decks, etc.

Painting A Specialty

Complete
Real Estate & Building Service
Licensed & Insured
800-863-1473
Dexter: 1-(313) 498-2776/498-2832

For Sale
BLACK WALNUT MEATS — \$8
per quart. Ph. 475-9803. -25
FUEL OIL TANK — 275 gal.
black, horizontal, 3 years old,
\$175. Ph. 475-1090. -c24-2
WASHER/DRYER — Stackable,
white, Westinghouse in good
condition. \$150. Ph. 475-9887.
-c24-2
STANDING DEAD ELM TREES —
U-cut and haul. \$10 pick-up load.
Ph. 426-3416. -c24

NOTICE OF SALE
Chelsea Self Storage
18000 Brown Drive
Chelsea, Mich.
Sale of Contents
Belonging to Units:
A-11—Ann Marie Federici. Kitchen and bathroom—sink and
cabinets, gas furnace, dressers,
twin beds and household items.
G-26—Rosemary Moody. Honda
motorcycle, lawnmower, living
room chairs and household items.
C-11—Trish Nelson. Various
household items, furniture and
toys.
Sealed Bid Sale
Nov. 11, 1994 -c25-2

OAK FLOORING — Select and better
2 1/2 inch red or white oak, \$2.50
per sq. ft. Hard maple, \$2.40.
White oak, \$1.90. Other species
and widths available.
1-800-523-8878. -c25-2
MOVING SALE — Sunday, Nov. 6,
10 to 5, at 11175 Dexter-
Chelsea Rd. (Hwy. 16) between
work bench, western riding saddle,
wood-burning stove, '87 Chevy
pick-up box, like new, 460 Ford
tractor, new, misc. tools, car parts,
household items, and more. -c24
PIONEER POLE BUILDINGS —
30x40x10 basic. \$5,990. 9x7
overhead 36" entrance door. 12
colors. 2x6 trusses, other sizes
available. Free quotes. Licensed.
Insured. Quality construction. Call
800-292-0679. c14ff

TREE SALE
WATERLOO TREE FARM
PINES
COLORADO BLUE SPRUCE
Large, imperfect trees. Great for
property lines and windbreakers.
Bagged and burlapped.
(313) 475-7631 -c47ff

**WE REPLACE
DATER
BANDS**
with Current Year Bands

JES-KEY
GRAPHIC SERVICES
(517) 263-1322
4106 N. ADRIAN HWY.
ADRIAN, MICH. 49231

**For answers to your Real Estate
questions in the Chelsea area...**
Ask Jackie Frank
Home: (313) 475-7396
2750 N. Main
Office: 313-998-0900
Ann Arbor, MI 48106
Fax: 313-998-0999

Hometown One
Your Hometown Specialists

GREAT COUNTRY RANCH on 1 acre adjoining golf course. 3
bedrooms. Great room & fireplace. Cathedral ceilings,
skylights and more. \$225,000.

TWO LG. 12- and 16-acre
building sites east of
Chelsea. Good x-way ac-
cess. Lots of possibilities.

1,500 SQ. FT. professional
condo available for lease.
Suitable for medical office.
Call L. O. for terms.

**LOCAL BUSINESS OPPOR-
TUNITY**—High visibility
location. \$22,000.

**Hometown One Presents
"Homes"**
Built by people of
Experience
For full details and price
quotes on your dream
home, contact
Nelly Cobb 475-7236
Tony Wisniewski 475-2583
OFFICE: 618 N. MAIN STREET
PHONE: (313) 475-7236

CLASSIFICATIONS
Automotive.....1
Motorcycles.....1
Farm & Garden.....2
Equipment, Household, Food
Recreational Equip.....3
Boats, Motors, Sewing Machine,
Sports Equipment.....4
For Sale (General).....4
Auction.....4a
Garage Sales.....4b
Antiques.....4c
Real Estate.....5
Land, Home, Etc.....5a
Mobile.....5b
Animals & Pets.....6
Lost & Found.....7
Help Wanted.....8
Adult Care.....9
Child Care.....10
Wanted.....11
Wanted to Rent.....11a
For Rent.....12
Houses, Apartments.....12
Misc. No.....13
Person.....14
Non-Saturday.....15
Services.....16
General
Carpentry/Construction
Excavating/Landscaping
Interior Renovation
Repairs
Tutoring/Instruction
Financial.....17
Bus. Opportunity.....18
Thank You.....19
Memorial.....20
Legal Notice.....21

CLASSIFIED ADS THANK YOU/MEMORIAM
CASH RATES:
10 figures.....\$1.00
100 figures over 10.....\$3.00
When paid by noon Saturday
CHARGE RATES:
10 figures.....\$3.00
Minimum charge: \$5.00
All advertisers should check their ad the first
week. The reader cannot accept responsibility
for errors on ads received by telephone
ad. We will make every effort to make them as
correct as possible. Advertisements may be made only
when an error on an ad is cancelled after the
first week that it appears.
CASH RATES:
50 figures.....\$3.50
100 figures over 50.....\$5.00
When paid by noon Saturday
CHARGE RATES:
50 figures.....\$5.00
DEADLINES
CLASSIFIED PAGES
Saturday, 12 noon
"CONTINUED" CLASSIFIEDS
Monday, 12 noon

Garage Sales 4b
Antiques 4c

**SHIPSHEWANA
Comes to Ann Arbor**
Tues.-Thurs., Nov. 8th-10th. Fant-
stic bargains on thousands of
items. Over 100 dealers at the
Washtenaw Farm Council Grounds
(5055 Ann Arbor-Saline Rd.).
Hours: Tues.-& Wed. 11 a.m.-9
p.m.; Thurs. 11 a.m.-7 p.m.; Sat.
Adm. kids 12 and under FREE. -c24-2
PORCH SALE — Nov. 4th-5th, 10
a.m. to 5 p.m. 421 W. Middle,
Chelsea. Baby, children's and adult
clothes, many baby things includes
porta-cris, toys, antiques and
more. -c24
Chrysler UAW Retirees
UAW Local 1284 Hall
CHRISTMAS BAZAAR
and
BAKE SALE
and
LUNCHEON
by Rebecca Ladies
Serving at 11 a.m.
3700 Chelsea-Manchester Rd.
M-52 South
Fri., Nov. 11, 10 a.m. to 5 p.m.
Sat., Nov. 12, 10 a.m. to 5 p.m.
Antiques 4c
UPTOWN ANTIQUES and LITTLE
WARES — Primitive and Victorian;
linens and china; quilts and
baskets; glass and jewelry; 30's,
40's and 50's collectibles. In the
Sylvan Building. Ph. 475-6940.
Hours: Wed. Thru Fri., 10-3 Sat.,
10-3. Closed Sun., Mon., Tues. -c47ff
WANTED — Old advertising items,
books and boxes, jewelry, quilts,
sewing items and lace. Anything
old. No big furniture. Call Jean
Lewis, 475-1172. -c32-52

**For answers to your Real Estate
questions in the Chelsea area...**
Ask Jackie Frank
Home: (313) 475-7396
2750 N. Main
Office: 313-998-0900
Ann Arbor, MI 48106
Fax: 313-998-0999

Hometown One
Your Hometown Specialists

GREAT COUNTRY RANCH on 1 acre adjoining golf course. 3
bedrooms. Great room & fireplace. Cathedral ceilings,
skylights and more. \$225,000.

TWO LG. 12- and 16-acre
building sites east of
Chelsea. Good x-way ac-
cess. Lots of possibilities.

1,500 SQ. FT. professional
condo available for lease.
Suitable for medical office.
Call L. O. for terms.

**LOCAL BUSINESS OPPOR-
TUNITY**—High visibility
location. \$22,000.

**Hometown One Presents
"Homes"**
Built by people of
Experience
For full details and price
quotes on your dream
home, contact
Nelly Cobb 475-7236
Tony Wisniewski 475-2583
OFFICE: 618 N. MAIN STREET
PHONE: (313) 475-7236

CLASSIFICATIONS
Automotive.....1
Motorcycles.....1
Farm & Garden.....2
Equipment, Household, Food
Recreational Equip.....3
Boats, Motors, Sewing Machine,
Sports Equipment.....4
For Sale (General).....4
Auction.....4a
Garage Sales.....4b
Antiques.....4c
Real Estate.....5
Land, Home, Etc.....5a
Mobile.....5b
Animals & Pets.....6
Lost & Found.....7
Help Wanted.....8
Adult Care.....9
Child Care.....10
Wanted.....11
Wanted to Rent.....11a
For Rent.....12
Houses, Apartments.....12
Misc. No.....13
Person.....14
Non-Saturday.....15
Services.....16
General
Carpentry/Construction
Excavating/Landscaping
Interior Renovation
Repairs
Tutoring/Instruction
Financial.....17
Bus. Opportunity.....18
Thank You.....19
Memorial.....20
Legal Notice.....21

CLASSIFIED ADS THANK YOU/MEMORIAM
CASH RATES:
10 figures.....\$1.00
100 figures over 10.....\$3.00
When paid by noon Saturday
CHARGE RATES:
10 figures.....\$3.00
Minimum charge: \$5.00
All advertisers should check their ad the first
week. The reader cannot accept responsibility
for errors on ads received by telephone
ad. We will make every effort to make them as
correct as possible. Advertisements may be made only
when an error on an ad is cancelled after the
first week that it appears.
CASH RATES:
50 figures.....\$3.50
100 figures over 50.....\$5.00
When paid by noon Saturday
CHARGE RATES:
50 figures.....\$5.00
DEADLINES
CLASSIFIED PAGES
Saturday, 12 noon
"CONTINUED" CLASSIFIEDS
Monday, 12 noon

Garage Sales 4b
Antiques 4c

**SHIPSHEWANA
Comes to Ann Arbor**
Tues.-Thurs., Nov. 8th-10th. Fant-
stic bargains on thousands of
items. Over 100 dealers at the
Washtenaw Farm Council Grounds
(5055 Ann Arbor-Saline Rd.).
Hours: Tues.-& Wed. 11 a.m.-9
p.m.; Thurs. 11 a.m.-7 p.m.; Sat.
Adm. kids 12 and under FREE. -c24-2
PORCH SALE — Nov. 4th-5th, 10
a.m. to 5 p.m. 421 W. Middle,
Chelsea. Baby, children's and adult
clothes, many baby things includes
porta-cris, toys, antiques and
more. -c24
Chrysler UAW Retirees
UAW Local 1284 Hall
CHRISTMAS BAZAAR
and
BAKE SALE
and
LUNCHEON
by Rebecca Ladies
Serving at 11 a.m.
3700 Chelsea-Manchester Rd.
M-52 South
Fri., Nov. 11, 10 a.m. to 5 p.m.
Sat., Nov. 12, 10 a.m. to 5 p.m.
Antiques 4c
UPTOWN ANTIQUES and LITTLE
WARES — Primitive and Victorian;
linens and china; quilts and
baskets; glass and jewelry; 30's,
40's and 50's collectibles. In the
Sylvan Building. Ph. 475-6940.
Hours: Wed. Thru Fri., 10-3 Sat.,
10-3. Closed Sun., Mon., Tues. -c47ff
WANTED — Old advertising items,
books and boxes, jewelry, quilts,
sewing items and lace. Anything
old. No big furniture. Call Jean
Lewis, 475-1172. -c32-52

**For answers to your Real Estate
questions in the Chelsea area...**
Ask Jackie Frank
Home: (313) 475-7396
2750 N. Main
Office: 313-998-0900
Ann Arbor, MI 48106
Fax: 313-998-0999

Hometown One
Your Hometown Specialists

GREAT COUNTRY RANCH on 1 acre adjoining golf course. 3
bedrooms. Great room & fireplace. Cathedral ceilings,
skylights and more. \$225,000.

TWO LG. 12- and 16-acre
building sites east of
Chelsea. Good x-way ac-
cess. Lots of possibilities.

1,500 SQ. FT. professional
condo available for lease.
Suitable for medical office.
Call L. O. for terms.

**LOCAL BUSINESS OPPOR-
TUNITY**—High visibility
location. \$22,000.

**Hometown One Presents
"Homes"**
Built by people of
Experience
For full details and price
quotes on your dream
home, contact
Nelly Cobb 475-7236
Tony Wisniewski 475-2583
OFFICE: 618 N. MAIN STREET
PHONE: (313) 475-7236

CLASSIFICATIONS
Automotive.....1
Motorcycles.....1
Farm & Garden.....2
Equipment, Household, Food
Recreational Equip.....3
Boats, Motors, Sewing Machine,
Sports Equipment.....4
For Sale (General).....4
Auction.....4a
Garage Sales.....4b
Antiques.....4c
Real Estate.....5
Land, Home, Etc.....5a
Mobile.....5b
Animals & Pets.....6
Lost & Found.....7
Help Wanted.....8
Adult Care.....9
Child Care.....10
Wanted.....11
Wanted to Rent.....11a
For Rent.....12
Houses, Apartments.....12
Misc. No.....13
Person.....14
Non-Saturday.....15
Services.....16
General
Carpentry/Construction
Excavating/Landscaping
Interior Renovation
Repairs
Tutoring/Instruction
Financial.....17
Bus. Opportunity.....18
Thank You.....19
Memorial.....20
Legal Notice.....21

CLASSIFIED ADS THANK YOU/MEMORIAM
CASH RATES:
10 figures.....\$1.00
100 figures over 10.....\$3.00
When paid by noon Saturday
CHARGE RATES:
10 figures.....\$3.00
Minimum charge: \$5.00
All advertisers should check their ad the first
week. The reader cannot accept responsibility
for errors on ads received by telephone
ad. We will make every effort to make them as
correct as possible. Advertisements may be made only
when an error on an ad is cancelled after the
first week that it appears.
CASH RATES:
50 figures.....\$3.50
100 figures over 50.....\$5.00
When paid by noon Saturday
CHARGE RATES:
50 figures.....\$5.00
DEADLINES
CLASSIFIED PAGES
Saturday, 12 noon
"CONTINUED" CLASSIFIEDS
Monday, 12 noon

Garage Sales 4b
Antiques 4c

**SHIPSHEWANA
Comes to Ann Arbor**
Tues.-Thurs., Nov. 8th-10th. Fant-
stic bargains on thousands of
items. Over 100 dealers at the
Washtenaw Farm Council Grounds
(5055 Ann Arbor-Saline Rd.).
Hours: Tues.-& Wed. 11 a.m.-9
p.m.; Thurs. 11 a.m.-7 p.m.; Sat.
Adm. kids 12 and under FREE. -c24-2
PORCH SALE — Nov. 4th-5th, 10
a.m. to 5 p.m. 421 W. Middle,
Chelsea. Baby, children's and adult
clothes, many baby things includes
porta-cris, toys, antiques and
more. -c24
Chrysler UAW Retirees
UAW Local 1284 Hall
CHRISTMAS BAZAAR
and
BAKE SALE
and
LUNCHEON
by Rebecca Ladies
Serving at 11 a.m.
3700 Chelsea-Manchester Rd.
M-52 South
Fri., Nov. 11, 10 a.m. to 5 p.m.
Sat., Nov. 12, 10 a.m. to 5 p.m.
Antiques 4c
UPTOWN ANTIQUES and LITTLE
WARES — Primitive and Victorian;
linens and china; quilts and
baskets; glass and jewelry; 30's,
40's and 50's collectibles. In the
Sylvan Building. Ph. 475-6940.
Hours: Wed. Thru Fri., 10-3 Sat.,
10-3. Closed Sun., Mon., Tues. -c47ff
WANTED — Old advertising items,
books and boxes, jewelry, quilts,
sewing items and lace. Anything
old. No big furniture. Call Jean
Lewis, 475-1172. -c32-52

**For answers to your Real Estate
questions in the Chelsea area...**
Ask Jackie Frank
Home: (313) 475-7396
2750 N. Main
Office: 313-998-0900
Ann Arbor, MI 48106
Fax: 313-998-0999

Hometown One
Your Hometown Specialists

GREAT COUNTRY RANCH on 1 acre adjoining golf course. 3
bedrooms. Great room & fireplace. Cathedral ceilings,
skylights and more. \$225,000.

TWO LG. 12- and 16-acre
building sites east of
Chelsea. Good x-way ac-
cess. Lots of possibilities.

1,500 SQ. FT. professional
condo available for lease.
Suitable for medical office.
Call L. O. for terms.

**LOCAL BUSINESS OPPOR-
TUNITY**—High visibility
location. \$22,000.

**Hometown One Presents
"Homes"**
Built by people of
Experience
For full details and price
quotes on your dream
home, contact
Nelly Cobb 475-7236
Tony Wisniewski 475-2583
OFFICE: 618 N. MAIN STREET
PHONE: (313) 475-7236

CLASSIFICATIONS
Automotive.....1
Motorcycles.....1
Farm & Garden.....2
Equipment, Household, Food
Recreational Equip.....3
Boats, Motors, Sewing Machine,
Sports Equipment.....4
For Sale (General).....4
Auction.....4a
Garage Sales.....4b
Antiques.....4c
Real Estate.....5
Land, Home, Etc.....5a
Mobile.....5b
Animals & Pets.....6
Lost & Found.....7
Help Wanted.....8
Adult Care.....9
Child Care.....10
Wanted.....11
Wanted to Rent.....11a
For Rent.....12
Houses, Apartments.....12
Misc. No.....13
Person.....14
Non-Saturday.....15
Services.....16
General
Carpentry/Construction
Excavating/Landscaping
Interior Renovation
Repairs
Tutoring/Instruction
Financial.....17
Bus. Opportunity.....18
Thank You.....19
Memorial.....20
Legal Notice.....21

CLASSIFIED ADS THANK YOU/MEMORIAM
CASH RATES:
10 figures.....\$1.00
100 figures over 10.....\$3.00
When paid by noon Saturday
CHARGE RATES:
10 figures.....\$3.00
Minimum charge: \$5.00
All advertisers should check their ad the first
week. The reader cannot accept responsibility
for errors on ads received by telephone
ad. We will make every effort to make them as
correct as possible. Advertisements may be made only
when an error on an ad is cancelled after the
first week that it appears.
CASH RATES:
50 figures.....\$3.50
100 figures over 50.....\$5.00
When paid by noon Saturday
CHARGE RATES:
50 figures.....\$5.00
DEADLINES
CLASSIFIED PAGES
Saturday, 12 noon
"CONTINUED" CLASSIFIEDS
Monday, 12 noon

Garage Sales 4b
Antiques 4c

**SHIPSHEWANA
Comes to Ann Arbor**
Tues.-Th

LITTLE WANT ADS! BIG PLUSES FOR BIG RESULTS!

Washtenaw County's Busy Marketplace . . . Quick, Economical Results . . . Give 'em a try! . . . Ph. 475-1371

Help Wanted 8

MANUFACTURING

Machine Operator
M.I.G. Welder
Production Painter
Assembly

Due to an increase in sales volume, we are seeking 20+ people in the above job categories. 40 hour per week schedule - 1st and 2nd shifts. Good pay and benefits package including: Medical, Dental, Life, Vacation, Holiday, Tuition, 401(k), E.S.O.P.

If you are skilled in any of these jobs and would like to be part of a successful team, send resume or apply in person to:

SWEET LORRAINE'S
2800 N. Zeeb Road
Dexter, MI 48130
EQUAL OPPORTUNITY EMPLOYER

High School Students

Chelsea Retirement Community is looking for high school students to work in the Dietary Department after school and weekends. Earn \$4.85 to \$5.35 per hour. Must be at least 16 years old. Previous experience in food service not necessary. Interested students may apply between 8:00 a.m. and 9:00 p.m. at Chelsea Retirement Community, 605 W. Middle, Chelsea, MI 48118, E.O.E.

IMMEDIATE OPENINGS

In Dexter and Ann Arbor
FACTORY JOBS
GENERAL LABOR
LIGHT ASSEMBLY

No Experience Necessary

THE EMPLOYMENT CONNECTION

391 Airport Industrial Dr.
Ypsilanti, MI 48198
(313) 485-3900 or (313) 485-2525
FAX (313) 485-4219

Help Wanted 8

COMPASSIONATE, caring nurses aide to work with our hospice team. Prefer certified aide with home care and/or hospice experience but will train. Must be willing to work flexible hours and have reliable transportation. Competitive wage, guaranteed hours and benefits. Call Individualized Hospice at (313) 971-0444.

Apply Today
Work Tomorrow
General Labor Positions
Chelsea & Dexter Area
All Shifts
Apply Thursday Only
November 3rd
10 a.m. - 2 p.m.
at
The Chelsea Depot
Jackson St. off Main
Downtown Chelsea
Picture ID and
S.S. Card Required

WOULD YOU LIKE to work for the BEST companies in Western Washtenaw County? If you answered "YES" to this question, then you need to call MANPOWER at 313-665-3757.

PROFESSIONAL OFFICE looking for part-time employee to answer the telephone and greet clients. No typing or computer skills necessary. Must have proven interpersonal skills and references. Please send resume and references in care of the Dexter Leader/Chelsea Standard, File No. 40.

SWEET LORRAINE'S
is now hiring

- PREP COOK
- EXPEDITER
- DISHWASHER

Please apply between 2 and 5 p.m.
303 Detroit St.
Ann Arbor
(next to Farmer's Market)

Help Wanted 8

LOCAL BUSINESS seeking bookkeeper 10-25 flexible hours per week. Accounts receivable, accounts payable and computer experience or education necessary. Please reply to File 2622, c/o The Chelsea Standard, 300 N. Main St., Chelsea, MI 48118-1502.

Chelsea Subway
needs
Shift Supervisors

Will train, full or part-time, 18 years or older.
Also, need high school age workers.

Apply in person at
1107 South Main Street
Chelsea

Automobile Porter — Experience helpful. Apply at Roberts Paint and Body, 610 Industrial Dr., Chelsea.

MEYER'S CLEANERS

Due to opening new stores, we have openings for full- and part-time positions. Benefits available. No experience necessary.

Apply in person at
5851 Jackson Rd., Ann Arbor
or any of our other stores.

CAVANAUGH LAKEVIEW FARMS has a position open for a local driver. The right candidate will have a CDL class A license, a clean driving record, OTR/local driving experience and must be able to pass a DOT physical and drug screen. We offer a starting wage of \$10.00 per hour, depending on experience, and a competitive benefits package.

For more information, please call

CAVANAUGH LAKEVIEW FARMS
1-800-788-1145

OFFICE CLEANING position — Experienced, part-time, days, twice a week, Tuesdays and Fridays, downtown Dexter. Call (313) 453-4545.

Help Wanted 8

Field Office Clerk

Needed for Ann Arbor job site. MicroSoft Word, Lotus. Send resume and salary requirements to clerk, P.O. Box 8018, Novi, MI 48376.

Equal Opportunity Employer

OFFICE HELP — Part-time. Must have computer and telephone skills. Week-end hours available. Call 665-4428 and ask for Gina.

MACHINIST WANTED

Blue Cross, Blue Shield
Ramsey Tool & Die
7167 Jackson Ave.
Ann Arbor, MI 48103
Ph. 996-1226

Driver/Stock Person

8 a.m. to 5 p.m. Must have clean driving record. Starting rate \$5.50 to \$6.25 per hr. with 30-60 day reviews. Medical benefits, 401K available.

Retirees Welcome

Positions are open at our downtown and Merry Dr. locations.

Apply in person at
Human Resources Dept.
A & L Parts, Inc.
524 S. Main, Ann Arbor, MI
E.O.E.

CUSTODIAN — Now accepting applications for a part-time position, 32 hours per week. Start pay at \$6.48 per hour. Apply between 8 a.m. and 9 p.m. at Chelsea Retirement Community, 805 West Middle, Chelsea, MI 48118, E.O.E.

MEDICAL TRANSCRIPTIONISTS wanted for full- and part-time positions, all shifts, especially afternoons, nights, and weekend days. Join our growing team in a pleasant work environment. Excellent full-time benefits. Incentive bonuses available. Send resume & cover letter with schedule availability to Director of Operations, 2000 Green Rd., Suite 360, Ann Arbor, MI 48105-1571.

Help Wanted 8

SUBSTITUTE FOOD VAN DRIVER
NEEDED — High school graduate and must have chauffeur's license. Apply to: Ms. Gwen Shrock, Personnel Director, Manchester Community Schools, 710 East Main Street, Manchester, MI 48158. Deadline for applying is Friday, Nov. 11, 1994.

HEALTH MINDED

Major expansion of marketing firm in Ann Arbor area seeks highly motivated, results-oriented individuals who enjoy working with people.

Call 973-0419

EXECUTIVE ASSISTANT

Immediate opening for Part-Time Assistant to assist Executive Realtor. Should be an organizer, positive person, a good communicator both written and verbal, experienced with both word processor and computer. Have a good sense of humor. Fast learner with a quick mind, willing to work hard and smart.

You'll work in a fast paced Real Estate office in Dexter, an exciting atmosphere in a people oriented business. This is not an entry level position (at \$7.00 per hour, 15-20 hours per/wk. to start), and will lead into a Full-Time Position.

Send Resume to:

Debby Combs
P.O. Box 78, Dexter, MI 48130

DRIVERS

2 full-time drivers needed. Must have reliable car and insurance. Paid commission of 8%.

Chelsea Cottage Inn
Chelsea 475-8833

THIS OUGHT TO WHET YOUR APPETITE

The Olive Garden, America's leading Italian dinnerhouse, has opportunities for:

- DISHWASHERS
- BUSSERS
- LINE & PREP COOKS

Get a taste of our success. Apply in person Monday-Friday from 2 p.m.-4 p.m. at the following location:

445 E. Eisenhower
Ann Arbor, MI 48108
We are an equal opportunity employer.

THE OLIVE GARDEN

SITTER — For my 9- and 5-year-olds. Occasional afternoons and week-ends. Call 475-0565.

445 E. Eisenhower
Ann Arbor, MI 48108
We are an equal opportunity employer.

THE OLIVE GARDEN

Village Mobil
M-52 at I-94
Chelsea

Attendants Needed
Full-time & Part-time

- Good Pay
- Flexible Hours

Apply in Person
7 a.m. to 3 p.m.
Monday thru Fri.

Chelsea A&W
Now hiring daytime help, Mon.-Fri., part-time shift, 10 a.m. to 2 p.m.

\$5 per hour to start.
Start immediately
Apply in person
1555 S. Main, Chelsea

Help Wanted 8

JOB READINESS PROGRAM for single heads of household begins Nov. 8. For more information call Soundings: A Center for Women, 663-6689.

PART-TIME EMPLOYEE

Nation's largest independent tire dealer is looking for dependable, friendly and motivated people for part-time work. Plenty of room for advancement. Wages starting at \$6.00 to \$7.00 per hour depending on experience. Call (313) 769-2158.

COOKS DRIVER MANAGERS

Wages beginning at \$5 per hour.

Chelsea Cottage Inn
475-8833

STABLEWORK — 3 horses. Care and p.m. feeding, 4 to 6 hours. \$25 per week. Call 475-9736.

THIS OUGHT TO WHET YOUR APPETITE

The Olive Garden, America's leading Italian dinnerhouse, has opportunities for:

- DISHWASHERS
- BUSSERS
- LINE & PREP COOKS

Get a taste of our success. Apply in person Monday-Friday from 2 p.m.-4 p.m. at the following location:

445 E. Eisenhower
Ann Arbor, MI 48108
We are an equal opportunity employer.

THE OLIVE GARDEN

SITTER — For my 9- and 5-year-olds. Occasional afternoons and week-ends. Call 475-0565.

445 E. Eisenhower
Ann Arbor, MI 48108
We are an equal opportunity employer.

THE OLIVE GARDEN

Village Mobil
M-52 at I-94
Chelsea

Attendants Needed
Full-time & Part-time

- Good Pay
- Flexible Hours

Apply in Person
7 a.m. to 3 p.m.
Monday thru Fri.

Chelsea A&W
Now hiring daytime help, Mon.-Fri., part-time shift, 10 a.m. to 2 p.m.

\$5 per hour to start.
Start immediately
Apply in person
1555 S. Main, Chelsea

Help Wanted 8

RETAIL SALES
DISCOUNT TIRE CO., INC.
ASSISTANT MANAGER
TRAINEES

Nation's largest independent tire dealer is looking for dependable, friendly people with excellent customer service skills, \$20K plus to start. Excellent benefit package, 401K plan & profit sharing, great career potential if you have a smiling face and don't mind a physically demanding work load. Retail & management experience a plus.

Call (313) 769-2158

APARTMENT MAINTENANCE Person

First-class operation needs first class people! Call 668-6886.

LOCAL BUSINESS seeking bookkeeper 10-25 flexible hours per week. Accounts receivable, accounts payable and computer experience or education necessary. Please reply to File 2622, c/o The Chelsea Standard, 300 N. Main St., Chelsea, MI 48118-1502.

Work Wanted 8a

HOUSE CLEANING — Honest, dependable, flexible. Excellent references. Saturdays and week-ends. Call 475-6054, for a free estimate.

Housecleaning

Are you tired of those dirty duties? Then call ACE CLEANING (517) 522-5820 or (517) 522-8080.

Adult Care 9

Affordable Home Care

24 HOUR, LIVE IN personal care, cooking, housekeeping and errands. Experienced, caring, dependable, & bonded. (313) 741-9636.

Child Care 10

FULL-TIME DAYCARE wanted in our home beginning Jan. for 4-yr. and 4-mo.-old. Non-smoker. Own transportation. References. Call 475-0108.

CHILD CARE AIDES needed — Infant, toddler and pre-school. Part-time. 475-0760.

WILL BABY-SIT in my Gross Lake home, one block from the schools. Affordable rate for full-time or part-time or after-school, meals, snacks, and activities. Ph. 1-(517) 522-8381.

I HAVE FULL-TIME OPENINGS in my Daycare. Any age welcomed. Meals/snacks provided. Fun filled days. Call Chryle 475-8917.

I HAVE A full-time opening for a 2, 3, or 4-year-old child in my home near Wrenker & Waterloo Rd. Non-smoking. References. Meals & snacks provided. Call anytime. 475-9967.

Chelsea Community Hospital CHILDREN'S CENTER:
Ages 2 1/2 weeks to 5th grade.
Openings as available.
475-3922

CARE GIVER needed part-time and full-time for day care center. Must be at least 18, experience preferred. Call (313) 475-2497, after 6 p.m. (313) 878-9198.

CHILDCARE needed for a North school student, before and after school. Call 475-3678.

EXPERIENCED MOTHER — Wishes to babysit your child in my home. Call 475-2507.

Wanted to Rent 11a

NEW LIBRARY DIRECTOR — Looking to rent 2-bedroom apartment or house. Need by Dec. 1. Call (513) 335-1317, leave message, will return calls.

For Rent 12

TAKING APPLICATIONS for 2-bed-room apartment, upper level, and a 1-bedroom ground floor in Village of Stockbridge. No pets. References. For more information call (517) 7052 or (517) 651-7764.

EDWARD SUROVELL
CO./REALTORS
At Home in Chelsea!

RANCH-style three-bedroom, three-bath in the Village of Chelsea. Cathedral ceilings, recent updates. \$134,900. Marla Kipfmler, 475-3737 days/475-7336 eves. 46693.

A NATURE lover's dream come true! Gregory four-bedroom, three-bath home overlooking private pond and ten acres. \$159,909. Diane Hudzik, 971-3333 days/449-4935 eves. 46659.

CHELSEA Village three-bedroom, 2 1/2-bath colonial has Florida room, family room with fireplace, formal dining. \$149,900. Darla Bohlender, 761-6600 days/475-1478 eves. 47081.

CHELSEA Village three-bedroom, 1 1/2-bath two-story with charming breakfast nook, sun porch, French doors and more! \$125,000. Sara Champion, 475-3737 days/475-2627 eves. 48486.

PREMIER sites in the heart of Chelsea with city water and sewer. Large rolling meadow land sites. From \$38,000. Connie Woodruff, 475-3737 days/475-3811 eves. 44225.

121 South Main Street
Chelsea, Michigan
(313) 475-3737

Good Jobs for Good People.

A job that is perfect for your schedule, lets you earn some extra cash, lets you have fun while you work, and provides you with the following benefits:

Starting Wage \$5.00 per hour

- Premium pay (\$5.50 starting rate for 4:30 a.m. and 7:00 p.m. to 1:00 a.m. shifts-must be at least 18 years old)
- Flexible scheduling
- Free meals while you work
- 10% discount for you and your family on all food purchases
- Free uniforms
- Regular raises based on performance
- Sponsored activities and outings
- Advancement opportunities

If you would like to enjoy the benefits of working with the best... come see us!

1535 South Main St. Chelsea, Mich.

SPIEAR & ASSOCIATES, INC. REALTORS

140 ACRE FARM — Not many like this anymore. Nice barn and outbuildings. Lots of road frontage. Roomy 4 bedroom house with porch for those lazy hazy days. \$299,900. LEAH HERRICK 475-1672. (H-10428)

SPACIOUS VILLAGE CONDO — Walking distance to downtown. 2 large bedrooms, 1.5 baths, great room and basement. Washer/Dryer included. Chelsea. \$114,900. SANDY BALL 475-2603. (H-908)

ROLLING ACRES — Excellent site for your new home close to town and convenient to I-94. Area of nice homes. \$35,000. DIANE BICE 475-8091. (SIB)

IF YOU WANT TO BE CLOSE TO TOWN — but want country then this is the perfect location. 2 ten acre parcels just outside the Village of Chelsea. \$59,900 each. SANDY BALL 475-2603. (WAT)

LOOKING FOR A BUILDING SITE — with a stream and natural habitat? 1 to 1.6 acres in country sub. \$27,000 and \$29,000. SANDY BALL 475-2603. (OAK)

PICTURESQUE PRIVACY — Nature surrounds you on this rolling wooded 5 acres on paved road in area of luxury homes. Electric on site. \$27,000. LEAH HERRICK 475-1672. (Mh)

Helen Lancaster 475-1198
Mary Lou O'Quinn 475-9480
Deborah Torrice 475-0657
Dan Allen 475-8805
Sandy Ball 475-2603
Diane Bice 475-8091
Terry Chase 475-3048
Peggy Curtis 517-565-3142
Charles DeGryse 475-0105
Steve Esaudes 475-8055
Leah Herrick 475-1572

Members of Ann Arbor MLS & Jackson County MLS

Chances Are You Know Us Already. You Can Trust Your Friends.

Equal Housing Opportunity

223 S. Main St., Chelsea • 475-9193

RE/MAX Of Ann Arbor
407 N. Main
Ann Arbor, Michigan 48104
Phone: (313) 663-0400
each office independently owned and operated

NATURE LOVERS DELIGHT, Great views of adjoining state land & lake. This 4 Bedroom 2 Bath home has a fireplace in the family room & huge kit. Immediate occupancy with new carpet & fresh paint. Owners have purchased another home! \$145,900. Please ask for Mary Peters 426-6279, 663-0400.

LAKE ACCESS on Strawberry & Bass Lakes. Design offers character, enclosed front porch and loads of storage. Many updates make this 3-bedroom home ready for you to move right into. Immediate occupancy. \$99,900. Please ask for Mary Peters 426-6279, 663-0400.

HELP WANTED

We're adopting new family members!

We offer a variety of positions, FULL AND PART TIME.

Cooks/Prep Persons
Servers
Hosts/Hostesses
Service Assistants
Dishwashers
Buffet Attendants
Cashiers

Experience is not necessary! We're willing to train.

Apply in person at:

Big Boy
1610 S. Main, Chelsea
Ph. 475-8603
E.O.E.

University Mortgage, Inc.
We can help you purchase a home

BE PRE-APPROVED BEFORE SHOPPING FOR YOUR DREAM HOUSE

Please Call
PETER R. SHERMAN
W 313-769-0832 • H 313-663-0211
30 years of Mortgage Lending Experience

GRAND OPENING!

Kelly Services is proud to present our newest addition.
The Chelsea Recruiting Center
Sylvan Hotel
114 N. Main St., Suite 1
Chelsea, MI
475-0077

Hours: Tuesday and Thursday,
9am-3:30pm

CHELSEA REALTY

AFFORDABLE! Why rent when you can buy this cute 2 bed-room ranch loaded with charm & country appeal. Close to conveniences. Low maintenance exterior, has been updated through out. Would make a great location for day care or your own! \$65,975. (47397)

JOE LOZIER (313) 428-7245

VACANT LAND

BEAUTY ABOUND! Beautiful 10.65 acres rolling & scenic parcel w/lake. Wildlife & fishing. Backs up to state land. \$125,000 (45124)

BE IN BY SPRING! Chelsea Schools. 11.69 beautiful rolling acres. Walkout building site. Parked & ready to build. Hurry! \$38,000. (45124)

HOME'S

ALL-SEASON FUN! Big Portage. 65' on the water. Large family home. Decks, swimming pool, satellite, garage basement. \$144,992. (45124)

BRAND NEW "OLD" HOUSE! Antiques will look wonderful here! On 4 lots for you like older homes except the work. (42296)

GOOD "UNIQUE" Custom built to grab the suns rays & moonbeams just right. This is a "Baby Cadillac." Listed under appraisal. (46096)

SORRY, SOLD! Chelsea's market is good if homes are priced right! We sold 20200 Jerusalem fast. We can sell yours. Call today!

SPACIOUS MGF. HOME on beautiful acres with stream. 2 full baths, family room & formal dining area. 3 BR, pole barn. \$149,000. (45756)

5 BEDROOM BILEVEL! Located on cul-de-sac. Neutral colors throughout. Large living area. 2 baths. 2 car garage. Only \$134,000. (47400)

LET US WELCOME YOU HOME!

MARIE-ANN FOY	475-8767	GINDY LAWSON	428-0740
SHELIA GRINSELL	428-8326	JOE LOZIER	428-7245
BILL HANNA	781-4964	EILEEN MALLORY	468-3948
JANICE HEIDTMAN	475-3364	CHARLIE MASTEN	(517) 625-5470
BILL HOPP	(517) 596-2505	UNDA PENHALLEON	475-8361
DICK ROLANDER	475-1718	SHARI ROBERTS	475-5778

(YOUR NAME COULD BE HERE)
475-HOME (4663)

For Rent 12

UPPER 2-BEDROOM — 1-stall garage. Adults. No pets. 1/2 block from Main St., Chelsea. \$510 plus utilities. Call (810) 231-2152. c24

4-BEDROOM HOUSE — Chelsea schools. \$850 per mo. plus utilities. Ph. 475-4591. c25-2

1-BEDROOM APT. — Available immediately. Month-to-month. Call (313) 454-7548. c24

1-BEDROOM CABIN — North Lake area. \$350 plus utilities. Ph. 475-1515 evenings. c24

NICE, large 1-bedroom, 4-room apartment. Heated. Garage. 475-7638. c24

APARTMENT — 2 bedrooms. Close to downtown Chelsea. Off-street parking. \$550 per month includes utilities. For more information call 971-1270 days, 475-0649, evenings. c24

PINCKNEY — Lakefront. 3-bedroom year-round home. Nice area. Call (313) 434-1317. c25-2

GROUND LEVEL — Adult Community. 2-bedrooms in Chelsea. heat, stove, refrigerator, cable television, furnished. Ph. 475-9253. c24

DOWNTOWN DEXTER OFFICE — Sublease. 1-room plus reception area. 426-9200. c25-2

4-BEDROOM HOUSE for rent. Chelsea schools, on Clear Lake. \$875 per month, plus utilities until May 25, '95. Ph. 475-4591. c25-2

2-BEDROOM upper flat in village. \$600 includes utilities. Ph. 475-0358. c24

STOCKBRIDGE DUPLEX — 2-bedrooms, washer/dryer hook-ups. Modern. Nice setting. \$475/mo. Ph. (313) 697-7187. c24-2

ROOM FOR RENT/Female — Share my fully furnished 3-story home in the village of Dexter. \$350/month includes utilities (minus phone). Ph. 426-4733. c24-2

FOR RENT — Fair Service Center for meetings, parties, wedding receptions, etc. Weekdays or weekends. Contact Cheryl Haub, 475-2548 after 6 p.m. c12f

Misc. Notices 13

IF YOU'RE LOOKING to mount that trophy tree, contact Dennis Arquette's Tree Hunting Service at the Waterloo Sportsman's Society. c24

NOTICE IS HEREBY GIVEN, pursuant to Act 344 of the Public Acts of 1982 that a REPORT OF THE PROCEEDINGS OF THE WASHTENAW COUNTY BOARD OF COMMISSIONERS session held on October 19, 1994, will be available for public inspection and copying from 8:30 a.m. to 5:00 p.m. Monday through Friday, beginning April 18, 1994 at the Office of the County Clerk/Register, Room 150, County Courthouse, Ann Arbor, Michigan. c24

Bus. Services 16**General**

PAINTING — Interior, exterior. Wallpapering and removal. Call (313) 426-2279. c32-10

PIANO-TUNING and Repairs by Qualified Technician. Jan Otto, 475-1470. c30-10

TYPEWRITERS REPAIRED — IBM and others. All work guaranteed. Ph. 475-9965. c27-10

A PIECE OF CAKE — Fresh cakes. Possible delivery. Call 426-8305. c34-24

PIES

Fresh Baked Pies for the Holidays or any day. Apple and Squash our specialties. \$8.00 per pie. Delivery if possible. Call 426-0852. c26-3

PERFECTION POWER WASHING

Specializing in vinyl & aluminum siding. Quality work at affordable prices. (313) 996-5505. c15f

LOCAL MOVING

Small & large—30-ft. truck. Experienced and careful. Call Duane (517) 789-7904. c26-10

- AUTO
- Windshield Stone Chips Repaired
- Auto Glass Replaced
- HOME
- Storms & Screens repaired or custom-made
- Thermopanes • Mirrors

Chelsea Glass

140 W. Middle St. • 475-8667 34f

SANDY'S WORDPROCESSING — "Resume Specialist." Business Academic — Legal. FAX: Laser. 426-5217. c39-52

CUSTOM PIPE CUTTING and threading. 1/2" to 2". Johnson's How-To-Store, 110 N. Main, Chelsea. Ph. 475-7472. c25f

SHARPENING SERVICE available. We sharpen almost anything. Johnson's How-To-Store, 110 N. Main, Chelsea. c25f

Carpentry/Construction**BLAINE'S OLD HOUSE****CONSTRUCTION**

Rehabilitation & Restoration, porches, kitchens, most home repairs, old time prices, licensed. Call (517) 522-3360. c27-4

Bus. Services 16**TIMBER & STONE CONSTRUCTION**

General Carpentry—Masonry New Work or Repair Timber Frames—Stone Masonry Specializing in Basement Wall Repair Work Additions—Remodeling Screened Porches—Gazebos EXPERIENCED—REFERENCES INSURED—STATE LICENSED 475-1842

B&B REMODELING**All phases of Residential Building****•NEW HOMES•RENOVATIONS****FREE ESTIMATES-LOW RATES**

We will do our best to beat any reasonable written estimate.

Lic. No. 2102076245, INSURED

Bruce Bennett 475-9370

Bob Usher 517-522-5811

-32-24

Excavating/Landscaping

FOR RENT — Bobcat/Skid Loader. \$165 per 24 hours. Free Delivery and Pick-up in Chelsea, with operator \$50 per hour, 3-hour minimum. Call 475-1921. c25-4

DIGGIT BACKHOE & HAULING Services — Gravel, sand & topsoil delivery, backhoe work; odd jobs. 426-1612 leave message. c28-7

JERRY WHITAKER**EXCAVATING**

Basements, Drainfields, Driveways, Gravel

We do GOOD work!

Call 475-7841

c24-7

SEEDING - SODDING**TREES - SHRUBS****RETAINING WALLS****DRIVEWAYS****PAVER BRICKS WALKS****Landscape Design/Drawing****Engelbert****Landscape Service**

475-2695

Local References Available c24f

Bus. Services 16**SAND GRAVEL****KLINK EXCAVATING**

Buildozer — Backhoe Road Work — Basements Trucking — Crane Work Top Soil — Demolition Drainfield — Septic Tank Trenching, 5" up Industrial, Residential, Commercial CALL 475-7631 13f

Bus. Opportunity 28**PARTY STORE****Downtown Dexter****SDM and SDD Licenses**

Good Location Good customer count. Long-term lease available.

Call Fred Schmid

426-4641

c24

OWN YOUR OWN apparel or shoe store

Choose: Jean/sportswear, bridal, lingerie, westernwear, ladies, men's, large sizes, infant/preteen, petite, dancewear/aerobic, maternity, or accessories store. Over 2,000 name brands. \$24,900 to \$36,900. Inventory, training, fixtures, grand opening, etc. Can open 15 days. Mr. Loughlin, (612) 888-6555. c24-2

Card of Thanks 19**THANK YOU**

I would like to express my thanks for the many acts of kindness and beautiful cards I received at the time of my twin sister, Edith Slane's death.

Ethel Haist.

CARD OF THANKS

We thank all of our friends, neighbors and relatives for the love, prayers, flowers, cards, food, words of comfort and memorials. Sincere thanks to the Rev. James Paige and the United Methodist Women for their support and help; also the Grass Lake American Legion and the Burden-Stormont Funeral Home.

The family of Walter Kaibach.

DEXTER TOWNSHIP NOTICE

The Dexter Township Treasurer's office is accepting applications and resumes for the position of Deputy Treasurer. The position is part-time, up to 20 hours per week.

Requirements include: 3 to 5 years accounting related work experience. Candidate should possess experience and proficiency with personal computers and related software, i.e. spreadsheet, word processing, etc. The prospective candidate will be responsible for the collection of taxes, special assessments, account reconciliation, bank deposits and disbursement of funds. The candidate must be pleasant in meeting the public, answer tax related questions, and general treasury issues. Interested candidates should send resumes by Nov. 11, 1994 to:

Julie A. Knight

Dexter Township Treasurer

6880 Dexter-Pinckney Rd., Dexter, MI 48130

NOTICE OF PUBLIC HEARING ON PROPOSED SPECIAL LAND USE AND SITE PLAN REVIEW

An application has been filed by Susan H. Comstock of 150 Clardale Court, Chelsea, Michigan for a Special Land Use and Site Plan approval for Home Occupation (Piano Lessons) to be conducted in a single family dwelling unit, but which will also insure that such occupation will not create a change in the neighborhood character or create a nuisance for neighboring residents and properties on the following described parcel of land:

150 Clardale Court

#07-07-330-023

Lot 7 - Keezer Subdivision as recorded in

Liber 11 of Plats, Page 49, Washtenaw County Records.

The application for Special Land Use and Site Plan approval will be considered by the Chelsea Planning Commission on Tuesday, November 15, 1994 at 7:30 o'clock P.M. in the Sylvan Township Hall, 112 W. Middle Street, Chelsea, Michigan.

Signed, written comments, concerning the application will be accepted prior to the Planning Commission meeting, and will be read at the meeting. Comments should be addressed to the Chelsea Village Planning Commission, 104 E. Middle Street, Chelsea, Michigan 48118.

PERSONS REQUIRING REASONABLE ACCOMMODATIONS TO DISABILITIES IN ORDER THAT THE HEARING BE ACCESSIBLE TO THEM ARE REQUESTED TO NOTIFY THE VILLAGE CLERK NO LATER THAN FIVE (5) BUSINESS DAYS PRIOR TO THE DATE OF THE HEARING OF SUCH DISABILITY.

CHELSEA VILLAGE PLANNING COMMISSION

Tim Eder, Chairman

CHELSEA VILLAGE COUNCIL MEETING OF NOVEMBER 8, 1994 LOCATION CHANGE

The November 8, 1994 meeting of the Chelsea Village Council will meet at 7:30 p.m. at the Chelsea Fair Service Building, Chelsea Fairgrounds. Please note the change in location for this meeting only.

PERSONS REQUIRING REASONABLE ACCOMMODATIONS TO DISABILITIES IN ORDER THAT THE HEARING BE ACCESSIBLE TO THEM ARE REQUESTED TO NOTIFY THE VILLAGE CLERK NO LATER THAN FIVE (5) BUSINESS DAYS PRIOR TO THE DATE OF THE HEARING OF SUCH DISABILITY.

VILLAGE OF CHELSEA

Suzanne C. Morrison, Village Clerk

CHELSEA VILLAGE RESIDENTS

Please take notice that the Chelsea Village Council will first consider the proposed schedule of updated rates and Form 1210 from Clear Cablevision at a meeting of the Village Council which will be held at the Chelsea Fair Service Building, Chelsea Fairgrounds on Tuesday, November 8, 1994 at 7:30 p.m.

PERSONS REQUIRING REASONABLE ACCOMMODATIONS TO DISABILITIES IN ORDER THAT THE HEARING BE ACCESSIBLE TO THEM ARE REQUESTED TO NOTIFY THE VILLAGE CLERK NO LATER THAN FIVE (5) BUSINESS DAYS PRIOR TO THE DATE OF THE HEARING OF SUCH DISABILITY.

VILLAGE OF CHELSEA

Suzanne C. Morrison, Village Clerk

NOTICE OF PUBLIC HEARING ON PROPOSED AMENDMENT TO CHELSEA VILLAGE ZONING ORDINANCE

To: The Residents and Property Owners of the Village of Chelsea, Washtenaw County, Michigan, and other Interested Persons:

Notice is hereby given that the Chelsea Planning Commission will conduct a public hearing, as the statute in such case provides, for amendment of the Chelsea Village Zoning Ordinance (Ordinance No. 79). The requested change would amend the Village of Chelsea Zoning ordinance by adding sections to establish and provide for a Municipal Use District (MUD-1). This district is designed to permit a Municipal Use District (MUD-1) within the Village of Chelsea for lands, structures and uses of municipal corporation.

The aforesaid hearing will be held in the Sylvan Township Hall, 112 W. Middle Street, Chelsea, on Tuesday, November 15, 1994 at 7:30 p.m. The petition, as filed by the Village of Chelsea is on file in the office of the Planning and Zoning Department, and may be examined prior to the date of the hearing.

PERSONS REQUIRING REASONABLE ACCOMMODATIONS TO DISABILITIES IN ORDER THAT THE HEARING BE ACCESSIBLE TO THEM ARE REQUESTED TO NOTIFY THE VILLAGE CLERK NO LATER THAN FIVE (5) BUSINESS DAYS PRIOR TO THE DATE OF THE HEARING OF SUCH DISABILITY.

CHELSEA VILLAGE PLANNING COMMISSION

Tim Eder, Chairman

NOTICE**ATTENTION LYNDON TOWNSHIP RESIDENTS**

The Lyndon Township November Board Meeting has been changed from November 8, 1994 to November 15, 1994 at 7:00 p.m.

LYNDON TOWNSHIP

Janis Knieper, Township Clerk

CONSOLIDATED REPORT OF CONDITION OF CHELSEA STATE BANK

of Chelsea, Michigan 48118, And Foreign and Domestic Subsidiaries, at the close of business September 30, 1994, a state banking institution organized and operating under the banking laws of this state and a member of the Federal Reserve System. Published in accordance with a call made by the Federal Reserve Bank of this District.

ASSETS

Cash and balances due from depository institutions:

a. Noninterest-bearing balances and currency and coin \$ 4,568,000.00

Securities

a. Held-to-maturity securities 58,848,000.00

b. Available-for-sale securities 4,215,000.00

Federal funds sold and securities purchased under agreements to resell:

a. Federal funds sold 10,300,000.00

Loans and lease financing receivables:

a. Loans and leases, net of unearned income \$54,454,000.00

b. LESS: Allowance for loan and lease losses 1,105,000.00

c. Loans and leases, net of unearned income, and allowance 53,349,000.00

Premises and fixed assets 2,521,000.00

Other assets 1,767,000.00

TOTAL ASSETS \$135,558,000.00

LIABILITIES

Deposits:

a. In domestic offices 112,958,000.00

(1) Noninterest-bearing \$16,508,000.00

(2) Interest-bearing 96,450,000.00

Demand notes issued to the U. S. Treasury 750,000.00

Other liabilities 536,000.00

Total liabilities 114,244,000.00

EQUITY CAPITAL

Common stock 3,200,000.00

Surplus 4,000,000.00

Undivided profits and capital reserves 14,114,000.00

Total equity capital 21,314,000.00

TOTAL LIABILITIES AND EQUITY CAPITAL \$135,558,000.00

I, John K. Mann, President, of the above-named bank do hereby declare that this Report of Condition has been prepared in conformance with the instructions issued by the Board of Governors of the Federal Reserve System and is true to the best of my knowledge and belief.

JOHN K. MANN

We, the undersigned directors, attest to the correctness of this Report of Condition and declare that it has been examined by us and to the best of our knowledge and belief has been prepared in conformance with the instructions issued by the Board of Governors of the Federal Reserve System and is true and correct.

Robert L. Daniels

Paul G. Schable, Jr.

Frederick A. Mills

Directors

NOTICE OF PUBLIC HEARING ON PROPOSED AMENDMENT TO CHELSEA VILLAGE ZONING ORDINANCE

TO: The Residents and Property Owners of the Village of Chelsea, Washtenaw County, Michigan, and other Interested Persons:

Notice is hereby given that the Chelsea Planning Commission will conduct a public hearing, as the statute in such case provides, for amendment of the Chelsea Village Zoning Ordinance (Ordinance No. 79). The requested change would revise the zoning map from AG-1 to Municipal Use District (MUD-1) in the area hereinafter described.

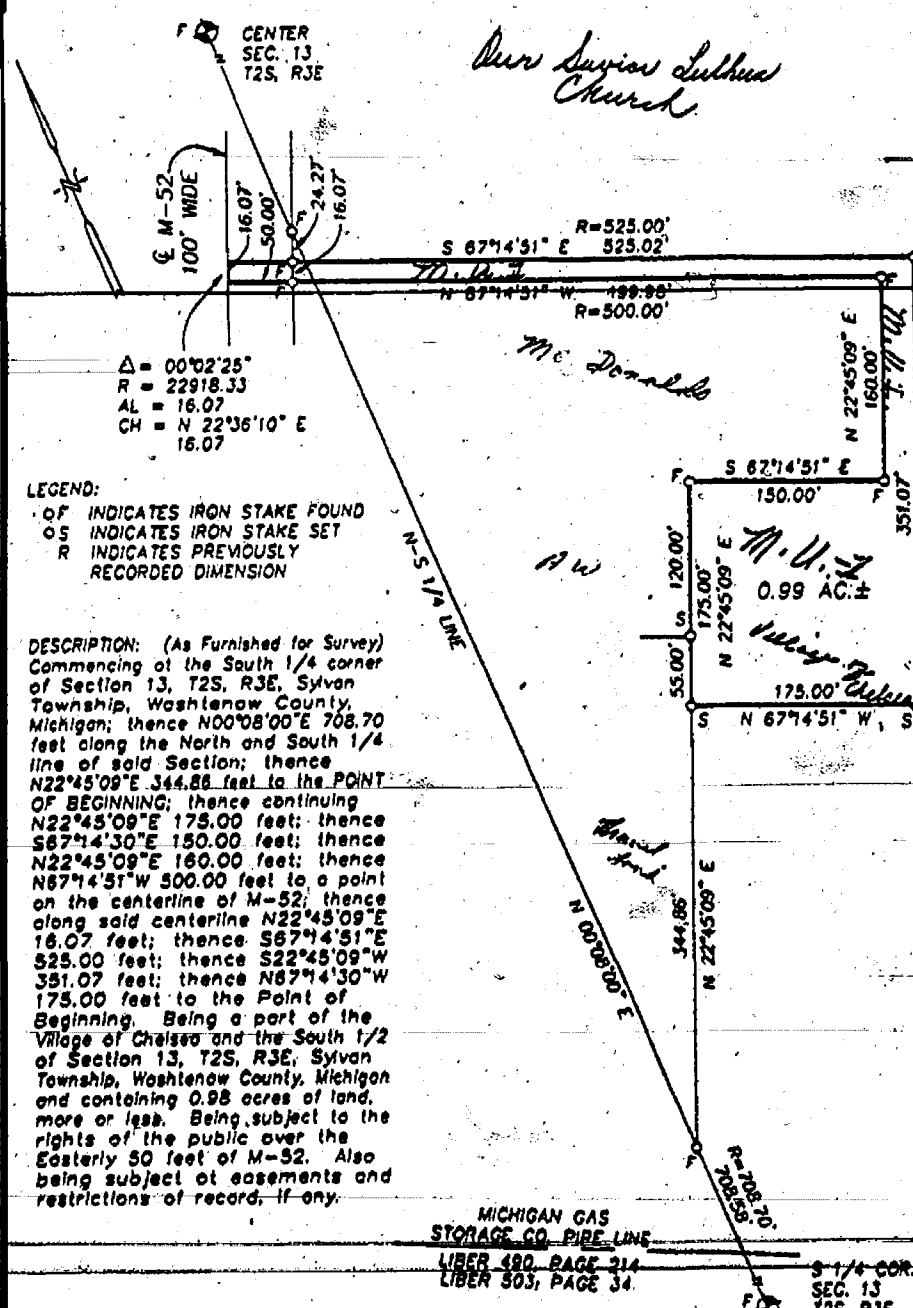

The aforesaid hearing will be held in the Sylvan Township Hall, 112 W. Middle Street, Chelsea, on Tuesday, November 15, 1994 at 7:30 o'clock P.M. The petition, as filed by the Village of Chelsea is on file in the office of the Planning and Zoning Department, and may be examined prior to the date of the hearing.

PERSONS REQUIRING REASONABLE ACCOMMODATIONS TO DISABILITIES IN ORDER THAT THE HEARING BE ACCESSIBLE TO THEM ARE REQUESTED TO NOTIFY THE VILLAGE CLERK NO LATER THAN FIVE (5) BUSINESS DAYS PRIOR TO THE DATE OF THE HEARING OF SUCH DISABILITY.

CHELSEA VILLAGE PLANNING COMMISSION

Tim Eder, Chairman

PARISHO & COMPANY

JAMES (JAY) W. PARISHO, C.P.A.
CERTIFIED PUBLIC ACCOUNTANT

Two locations to serve you:
1905 Pauline Boulevard, Suite 5
Ann Arbor, Michigan 48103-5001
313/995-5656
107 1/2 South Main, P.O. Box 251
Chelsea, Michigan 48118
313/475-9640
WE SERVICE: Personal — Corporate — Partnership — Farms
ACCOUNTING — TAX PREPARATION & CONSULTING — FINANCIAL PLANNING
Appointments available Monday through Saturday

G.E. Wacker Inc.

WHERE CONSISTENCY DOESN'T JUST END
WITH OUR HIGH PRODUCT QUALITY!

"OUR DRIVERS HAVE ON AVERAGE
11 YEARS OF EXPERIENCE WITH US"

Serving You Since 1932

Family Owned & Operated

AMOCO OIL PRODUCTS
PROPANE DELIVERY

1-800-535-5949 Local Calls 313-428-8366
9050 Chelsea-Manchester Road, Manchester.

"When visiting our business in the next month
please excuse our mess as we update our
service station to better serve you!"

ELECTION NOTICE

TO THE QUALIFIED ELECTORS of DEXTER TOWNSHIP

NOTICE IS HEREBY GIVEN THAT A GENERAL ELECTION
will be held in said governmental unit on

TUESDAY, NOVEMBER 8, 1994

from 7:00 a.m. to 8:00 p.m.

for the purpose of electing
candidates for the following offices:

Following partisan offices—Governor and Lieutenant
Governor, Secretary of State, Attorney General, United
States Senator, Representative in Congress, State
Senator, State Representative, two members of the
State Board of Education, University of Michigan
Regents; two Michigan State University Trustees, two
Wayne State University Governors; County Commis-
sioners.

Following non-partisan offices—Supreme Court Justice,
Appeals Court Judge, Circuit Court Judge, District Court
Judge (except Ypsilanti Township), Probate Court
Judge—other non-partisan offices, Washtenaw Com-
munity College Trustees.

and to vote on the following proposals:

PROPOSAL A—A proposal to convene a constitutional
convention for the purpose of drafting a revision of the
state constitution.

PROPOSAL B—A proposal to limit criminal appeals.

PROPOSAL C—A referendum on Public Act 143 of
1993—an amendment to Michigan's Auto Insurance
Laws.

PROPOSAL P—A proposal to establish a Michigan State
Parks Endowment Fund, increase the maximum
allowable amount of funds in the Michigan Natural
Resources Trust Fund and eliminate the diversion of
dedicated revenue from the Michigan Natural Resources
Trust Fund.

POLLING PLACES ARE LOCATED AS FOLLOWS

and all are accessible by handicapped:
Precincts 1 & 3: Township Hall, 6880 Dexter-Pinckney Rd.
Precinct 2: Inverness Clubhouse, North Territorial Rd.

WASHTENAW COUNTY PROPOSAL

To renew the millage expiring after December 1, 1996, shall
the limitation on the amount of taxes which may be imposed
each year for all purposes on real and tangible personal prop-
erty in Washtenaw County, Michigan be increased as provided
in Section 6, Article IX, of the Constitution of the State of
Michigan and the Board of Commissioners of the County be
authorized to levy a tax not to exceed one quarter of one mill
(\$0.25 per \$1,000) of state equalized valuation of such prop-
erty for a period of ten years, beginning with the levy made on
December 1, 1997 (which will generate estimated revenues of
\$1,791,000.00 in 1998), for the purpose of acquiring, develop-
ing and maintaining parklands and operating recreation
facilities for the benefit of Washtenaw County citizens?

* COUNTY TREASURER'S STATEMENT

of all voted increases in the total tax rate limitation:

I, Nancy L. Davis, County Treasurer of the County of Washtenaw, State of
Michigan, do certify that according to MCLA 211.203 Sec. 3 (3), and the records
of this Office, as of SEPTEMBER 13, 1994, the total of all voted increases over
and above the tax voted limitation established by the Constitution of the State
of Michigan in Local Units of government affecting the taxable property in
Washtenaw County, State of Michigan, in said County is as follows:

REQUESTING UNIT: Dexter Township

County of Washtenaw	0.25 Mill	1988 & Future
	0.25	1988-1996 Incl.
	0.25 Mill	1992-1995
Sylvan Township	NONE	
Washtenaw Community College	1.25 Mills	1988 & Future
	0.75 Mill	1987 & Future
Washtenaw Intermediate School Dist.	1.50 Mills	1985 & Future
	0.50 Mill	1985 & Future
	1.50 Mills	1987 & Future
Chelsea Schools	18.00 Mills	1994-2013
	1.00 Mill	1994-1995

DATED: September 13, 1994
Ann Arbor, Michigan

Nancy L. Davis
Washtenaw County Treasurer

Published in compliance with Section. 498 of Michigan Election
Law and MCLA 211.203(3) that being part of Michigan Property
Tax Limitation Act.

Date: September 13, 1994

William Eisenbeiser
Clerk

Date: Oct. 20, 1994

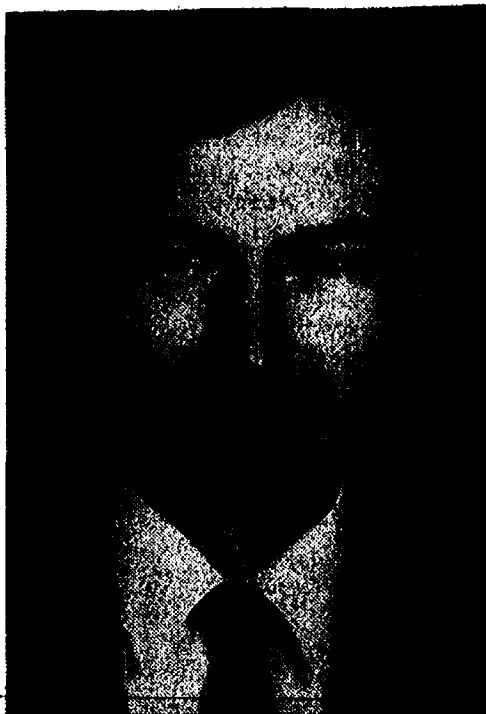

VYING FOR THE 52nd District State House seat are area candidates
Mary Schroer, a Democrat, and Marty Straub, a Republican. Schroer is
an Ann Arbor resident and Straub lives in Dexter township. He is a
Chelsea High school graduate and county board commissioner. Schroer
is an incumbent seeking re-election.



Calendar With Vintage Ads Looks at History

Colorful vintage advertisements,
some dating back more than 100
years, offer nostalgia buffs and oth-
ers a charming glimpse into
Michigan's past in a new 1995 wall
calendar.

Made in Michigan: Nostalgic
Advertising from a Bygone Era, fea-
tures full-color reproductions of
original advertisements from some
of the biggest names in Michigan
business and industry. The calendar,
just released by Michigan History
Magazine, is now on sale.

Through whimsy, humor, patrio-
tism and charm, Made in Michigan
provides a unique reflection of
American culture from 1880 to
1949, which Secretary of State
Richard H. Austin believes will
spark much conversation among
those who see it.

"People will talk about the prod-
ucts they remember, the companies
they worked for and, of course, the
beauty of these delightful images,"
explained Secretary Austin.
Michigan's official historian. "Many
Michigan companies shaped our
state's economy and culture, and
these advertisements are part of their
legacy."

Among the rarely seen images are
a 1925 Ford Model T advertisement
touting "closed cars" for rainy-day
driving; an 1880 J. L. Hudson ad
depicting a tailor frog measuring a
gentleman frog for a suit; a 1911
advertisement celebrating the 16th
year of the cereal beverage Postum;
a 1949 Lionel Trains catalog cover
with the popular Santa Fe "War
Bonnet" model; and, a 1948 Gerber
baby foods ad that asks, "How var-
ied is the menu of the '48 bib
brigade?"

In all, the calendar spotlights 14
original advertisements from
Kellogg Company, Gerber Products,
Kraft General Foods' Post Division,
J. L. Hudson (now Dayton-Hudson
Department Store Co.), Ford Motor
Co., Upjohn Co., Chris-Craft

Industries, General Motors' Buick
Motor Division, Dow Chemical Co.,
Daisy Manufacturing Co., Stroh
Brewery Co., and Lionel Trains, Inc.
All are current or former Michi-
gan-based companies.

This is the ninth annual wall cal-
endar produced by Michigan History
Magazine, the nation's most popu-
lar state history magazine. The mag-
azine is published six times a year by
the Michigan Department of State's
Bureau of Michigan History.

Made in Michigan is available for
\$9.95 per calendar plus \$2.60 for
shipping and Michigan sales tax.
Purchases of 10 or more calendars
are eligible for a quantity discount;
contact Michigan History Magazine
for details.

To order Made in Michigan using
Visa or Mastercard, telephone
Michigan History Magazine's cir-
culation department at 1-800-366-
3703. Or send a check or money
order payable to "State of Michigan"
to: 1995 Calendar, Michigan History
Magazine, 717 W. Allegan St.,
Lansing 48918-1805.

In addition to publishing
Michigan History Magazine, the
Bureau of Michigan History admin-
isters the Michigan Historical
Museum system, the State Archives
of Michigan, and archaeology and
historic preservation programs.

The National Potato Promotion
Board is offering a free computer
disc of quick and easy-to-prepare
recipes that include potatoes as an
ingredient. The menu fall under
categories like Kid Pleasers, Dinner
for Two, Around the World in
Minutes, American Sampler and
Last Minute Wonders. Cooks will be
able to print both recipes and week-
ly menus. The children's menu has
recipes like "Tunasaurus Crunch-
Casserole" and "Frankentaters and
Cheese."

Look Over These Quality Previously-Owned Vehicles and SAVE BIG BUCKS!

GM AUCTION & NEW CARS

1994 BUICK LeSabre 4,800 miles.....	\$18,900	1994 OLDS CIERA 4 dr. 2,800 miles.....	\$14,900
1994 OLD CUTLASS CIERA 17,800 miles.....	\$12,500	1994 OLDS CIERA 4 dr. 19,100 miles.....	\$11,900
		1993 FORD RANGER XLT 6,300 miles.....	\$11,900

QUALITY USED CARS & TRUCKS

1993 GMC SUBURBAN Loaded.....	\$23,995	1989 BUICK LeSABRE 4-dr.....	\$5,995
1993 PLYMOUTH VOYAGER.....	\$15,900	1989 FORD CONVERSION VAN STARCRAFT.....	\$10,900
1992 PARK AVE. ULTRA Nice.....	\$7,995	1988 CADILLAC.....	\$5,995
1992 BUICK LeSABRE 4-dr.....	\$13,900	1988 CHEV CELEBRITY 4-dr.....	\$4,995
1992 CHEV LUMINA APV.....	\$13,900	1988 MERCURY GRAND MARQUIS.....	\$5,995
1992 OLDS TORONADO TROFEO.....	\$15,900	1986 CHEV ASTRO VAN.....	\$2,995
CHEV LUMINA V-6.....		1986 FORD ESCORT.....	\$1,995
1991 CHEV CAPRICE 4-dr.....	\$7,995	1986 OLDS TORONADO 2-dr.....	\$5,995
1990 OLDS CUTLASS CIERA Nice.....	\$8,995	1985 FORD RANGER PICK-UP.....	\$2,495
1990 OLDS DELTA 88 4-dr.....	\$6,995	1984 CHEV SUBURBAN.....	\$2,995
1990 BUICK LeSABRE CUSTOM 4-dr.....	\$7,995	1980 OLDS OMEGA 2-dr.....	\$595
1990 OLDS 98 TOURING SEDAN.....	\$12,900	1976 CHEV CORVETTE Nice.....	\$8,995

CALL Dave, or Fred

FAIST-MORROW

"Where the Quality Used Cars Are Found"

1300 S. Main St. OPEN TILL 8:00 p.m.
Chelsea 475-8663 MON & THURS
OPEN SAT 9-3



✓ 51 year Washtenaw County
resident with 10 years local
elected experience.

✓ Worked to write and pass
the "Polluter Pay Law."

✓ Supports effective law
enforcement to keep violent
criminals off the streets.

✓ Endorsed by the Detroit Free
Press, Ann Arbor News, and
the South Lyon Herald.

Trusted. Experienced. Knowledgeable.

Alma Wheeler Smith

Democrat for

State Senate

Paid for by Smith for State Senate, POBox 7738 Ann Arbor MI 48107, Martha L. Kern, Treasurer

ELECTION NOTICE

TO THE QUALIFIED ELECTORS of LIMA TOWNSHIP

NOTICE IS HEREBY GIVEN THAT A GENERAL ELECTION
will be held in said governmental unit on

TUESDAY, NOVEMBER 8, 1994

from 7:00 a.m. to 8:00 p.m.

for the purpose of
electing candidates for the following offices:

Following partisan offices—Governor and Lieutenant
Governor, Secretary of State, Attorney General, United
States Senator, Representative in Congress, State
Senator, State Representative, two members of the
State Board of Education, University of Michigan
Regents; two Michigan State University Trustees, two
Wayne State University Governors; County Commis-
sioners.

Following non-partisan offices—Supreme Court Justice,
Appeals Court Judge, Circuit Court Judge, District Court
Judge (except Ypsilanti Township), Probate Court
Judge—other non-partisan offices, Washtenaw Com-
munity College Trustees.

and to vote on the following proposals:

PROPOSAL A—A proposal to convene a constitutional
convention for the purpose of drafting a revision of the
state constitution.

PROPOSAL B—A proposal to limit criminal appeals.

PROPOSAL C—A referendum on Public Act 143 of
1993—an amendment to Michigan's Auto Insurance
Laws.

PROPOSAL P—A proposal to establish a Michigan State
Parks Endowment Fund, increase the maximum
allowable amount of funds in the Michigan Natural
Resources Trust Fund and eliminate the diversion of
dedicated revenue from the Michigan Natural Resources
Trust Fund.

WASHTENAW COUNTY PROPOSAL

To renew the millage expiring after December 1, 1996, shall
the limitation on the amount of taxes which may be imposed
each year for all purposes on real and tangible personal prop-
erty in Washtenaw County, Michigan be increased as provided
in Section 6, Article IX, of the Constitution of the State of
Michigan and the Board of Commissioners of the County be
authorized to levy a tax not to exceed one quarter of one mill
(\$0.25 per \$1,000) of state equalized valuation of such prop-
erty for a period of ten years, beginning with the levy made on
December 1, 1997 (which will generate estimated revenues of
\$1,791,000.00 in 1998), for the purpose of acquiring, develop-
ing and maintaining parklands and operating recreation
facilities for the benefit of Washtenaw County citizens?

POLLING PLACES ARE LOCATED AS FOLLOWS

and all are accessible by handicapped:

11452 Jackson Road

Dexter, MI 48130

COUNTY TREASURER'S STATEMENT

of all voted increases in the total tax rate limitation:
I, Nancy L. Davis, County Treasurer of the County of Washtenaw, State of
Michigan, do certify that according to MCLA 211.203 Sec. 3 (3), and the records
of this Office, as of SEPTEMBER 13, 1994, the total of all voted increases over
and above the tax voted limitation established by the Constitution of the State
of Michigan in Local Units of government affecting the taxable property in
Washtenaw County, State of Michigan, in said County is as follows:

REQUESTING UNIT: Lima Township

County of Washtenaw	0.25 Mill	1988 & Future
	0.25	1988-1996 Incl.
	0.25 Mill	1992-1995
Lima Township	NONE	
Washtenaw Community College	1.25 Mills	1988 & Future
	0.75 Mill	1987 & Future
Washtenaw Intermediate School Dist.	1.50 Mills	1985 & Future
	0.50 Mill	1985 & Future
	1.50 Mills	1987 & Future
Chelsea Schools	18.00 Mills	1994-2013
	1.00 Mill	1994-1995
Dexter Public Schools	18.00 Mills	1994-2013
	0.50 Mill	1994-1995 Incl.

DATED: September 13, 1994
Ann Arbor, Michigan

Nancy L. Davis
Washtenaw County Treasurer

Published in compliance with Section. 498 of Michigan Election
Law and MCLA 211.203(3) that being part of Michigan Property
Tax Limitation Act.

Arlene R. Bareis
Clerk

Date: 10/22/94



CHELSEA ROTARY CLUB hosted a 5K (3.1 mile) race on Friday, Oct. 2 at Veterans Park in Chelsea. Money raised from this event will fund a unique scholarship project for Chelsea High school students: the Strive Program. A total of 118 persons entered the race.

Rotary Club Sponsoring New Strive Scholarship Program

Chelsea Rotary Club has initiated a new scholarship program at Chelsea High school.

The Rotary Strive Scholarship is a scholarship program which recognizes and rewards students from the lower one-third of the senior class who show the most improvement in their class standing in three consecutive marking periods.

A \$700 scholarship will be given

to the post-secondary educational institution selected by the student, and a luncheon will be held in their honor.

Rotary club members will meet with the students who apply, on a monthly basis for breakfast, and talk to them about positive work habits, developing good attitudes and attendance.

Strive Chelsea Classic 5K run proceeds will go toward the funding

of this project. Rotary Club members believe this is a way to challenge, motivate and reward students, and that those students who participate will notably improve in increased self-esteem, confidence and motivation.

For further information about this scholarship, please contact Susan Carter, Chelsea High school counselor at 475-9131, ext. 12.

CHELSEA CLASSIC 5K OCTOBER 21, 1994 Results

PLACE	NO.	NAME	CITY	AGE	TIME	60	43
1.	105	Alan Van Meter	Southfield	37	15:50	61.	3
2.	94	David Peterson	Farmington Hills	28	16:14	62.	125
3.	104	Chuck Block	Livonia	38	16:26	63.	56
4.	74	David Swartz	Jackson	29	17:09	64.	123
5.	101	Ken Karges	Ypsilanti	23	17:24	65.	72
6.	68	Ed Mata	Wyandotte	32	17:27	66.	5
7.	88	Steve Ostrovich	Rodford	32	17:33	67.	45
8.	77	John Diamond	Ypsilanti	18	17:38	68.	65
9.	83	Mark Heusel	Chelsea	27	17:44	69.	84
10.	62	Eric LeFurge	Chelsea	17	17:50	70.	79
11.	86	Ann Wiedmayer	Frankenmuth	25	18:17	71.	80
12.	53	Larry Staley	Ann Arbor	30	18:29	72.	33
13.	62	Blair Yonkonaki	Ann Arbor	16	18:25	73.	128
14.	11	Ben Campbell	Clinton	47	18:40	74.	114
15.	87	Mark Pembroke	Livonia	31	18:53	75.	40
16.	69	Robert Ziola	Ann Arbor	38	18:55	76.	59
17.	117	Craig Topp	Canton	35	19:00	77.	25
18.	100	Andrew Bennett	Redford	30	19:08	78.	70
19.	121	James Scholl	Saline	41	19:24	79.	37
20.	30	Robert Frayer III	Gregory	14	19:25	80.	127
21.	124	Everett Mayes	Maybee	23	19:27	81.	129
22.	39	Dawn Massie	Ypsilanti	32	19:27	82.	63
23.	81	Dean L. Martin	Jackson	26	19:46	83.	51
24.	76	Dan Blower	Ypsilanti	44	19:51	84.	8
25.	120	Dan Weil	Chelsea	16	20:00	85.	29
26.	6	Aaron Aule	Chelsea	16	20:02	86.	110
27.	44	Peter Osteng	Dexter	35	20:11	87.	48
28.	99	John Gourlay	Chelsea	45	20:16	88.	126
29.	93	Deborah Leland	Whitmore Lake	35	20:19	89.	47
30.	103	Don Brown	Tekonsa	27	20:22	90.	77
31.	66	Alonzo Taylor	Stockbridge	47	20:23	91.	96
32.	85	George Cameron	Grass Lake	41	20:27	92.	35
33.	122	Carrie Olsen	Grass Lake	34	20:29	93.	60
34.	73	Dave Atkins	Michigan Center	38	20:29	94.	92
35.	28	Jim Forshee	Ann Arbor	68	20:32	95.	108
36.	71	Jerry Fowle	Jackson	40	20:34	96.	97
37.	102	Mike Jones	Grand Haven	34	20:45	97.	98
38.	90	Mary Ziola	Ann Arbor	33	20:47	98.	58
39.	75	Richard Fortune	Ann Arbor	47	20:52	99.	32
40.	26	Randy Fielder	Brooklyn	43	21:04	100.	27
41.	14	Marie Collet	Clinton	31	21:08	101.	10
42.	106	Randall Fox	Chelsea	43	21:15	102.	107
43.	69	Peter Bowman	Howell	38	21:20	103.	67
44.	112	Jack Wickens	Chelsea	29	21:26	104.	20
45.	49	John Rathke	Tecumseh	39	21:27	105.	17
46.	38	Steve Marville	Chelsea	38	21:33	106.	18
47.	78	Gerald Roberts	Chelsea	51	21:37	107.	23
48.	9	Joseph Brennan	Dexter	37	21:48	108.	21
49.	91	Phillip Deneau	Novi	25	21:59	110.	116
50.	22	Henry DeYoung	Ann Arbor	55	22:01	111.	113
51.	41	Nick Miller	Chelsea	8	22:06	112.	115
52.	55	Rob Steward	Saline	43	22:10	113.	35
53.	109	Jan Mitchell	Chelsea	32	22:13	114.	15
54.	111	Patricia Peeney	Chelsea	31	22:16	115.	24
55.	31	Tom Gals	Saline	42	22:56	116.	57
56.	64	Dennis Bils	Plymouth	53	23:08	117.	42
57.	2	Betsy Anderson	Ann Arbor	38	23:09	118.	4
58.	52	Nathleen Spillane	Chelsea	37	23:11		
59.	61	Alan Whitehead	Canton	41	23:27		

Lyndon Township Board Proceedings

Regular Meeting
October 18, 1994

Lyndon Township Regular Board Meeting, October 18, 1994, Lyndon Township Hall, 7:00 p.m.

Meeting called to order and minutes approved.

Special Assessment Resolution No. 3 moved and carried.

Moved and carried to deny Grant J. Whitney's objection.

P-5 District Regulations (Key-holing ordinance) concerning Mr. Wroblewski was discussed.

Moved and carried to move the Nov. 8, 1994 Board meeting to Nov. 15, 1994.

Frank James of Mich Con gave a presentation on converting the township hall heating system to gas from fuel oil.

Veronika Slintak and Antonio Antiochia asked information regarding a private road variance.

Moved and carried to re-appoint Charles Good, Stephen Manville, and Tom Shanahan to the Planning Commission.

Moved and carried to table filling the fourth Planning Commission position until Nov. board meeting.

Moved and carried to appoint Charles Good to Board of Appeals.

Discussion of proposed ordinance tabled until next month.

Board revised bid letter for updating General Use Plan and Ordinance Book.

Moved and carried to pay bills totaling \$42,294.92.

Reports given and correspondence presented.

Board discussed James Yates' request. He needs to apply for a variance with the Board of Appeals.

Clerk's old computer printer and stand sold.

Adjourned.
Janis Knieper
Lyndon Township Clerk.

Consumers Alert Issued About Charges On Some 800 Calls

Be careful calling 800 numbers. They're not always free!

Some adult-oriented services, as well as some psychic services, directory assistance services, sports lines, and others, are now charging customers for 800 number calls. Efforts are being made to stop this deceptive practice. Meanwhile, the following tips can help:

• Check your telephone bill carefully each month for charges to 800 or long distance numbers. If you don't think you're responsible for these types of calls, contact your phone company. The company may remove the charges from your bill. If the company refuses to remove the disputed charges, the Michigan Public Service Commission wants you to know that your basic local phone service cannot be disconnected for non-payment of these charges.

• When placing a call to an 800 number, listen for an explanation of charges at the beginning of the call. If you hang up during that introduction, or immediately following the introduction, you should not be billed for the call.

• When placing a call to an 800 number, listen carefully at the beginning of the call for a request to "punch in" a personal identification number or additional numbers to select services. Some companies (Information Providers) that charge for 800 number calls, assign callers a Personal Identification Number (PIN) at the beginning of a call.

800 numbers are known to be an efficient and cost-free means for consumers to learn information about a multitude of products and services. And, although some caution is now necessary, the vast majority of 800 numbers still remain toll-free.

ORDINANCE NO. 31 SYLVAN TOWNSHIP FIRE AND EMERGENCY MEDICAL CHARGES ORDINANCE

AN ORDINANCE TO ESTABLISH CHARGES FOR FIRE PROTECTION AND EMERGENCY MEDICAL SERVICES UNDER PUBLIC ACT 33 OF 1951, AS AMENDED, COMPILED LAWS 41.801 etc.; TO PROVIDE METHODS FOR THE COLLECTION OF SUCH CHARGES, APPEALS AND EXEMPTIONS THEREFROM; TO PROTECT THE HEALTH, SAFETY AND WELFARE OF THE TOWNSHIP INHABITANTS.

The Township of Sylvan, Washtenaw County, Michigan, Ordains:

SECTION I. PURPOSE. The within Ordinance is adopted to provide financial reimbursement to the Township for the furnishing of fire protection and emergency medical services from those receiving direct benefits from such service; to provide for full funding of the fire protection and emergency medical services which remain in large part, an at-large governmental expense based upon the general benefits derived by all persons within the Township from the availability of fire protection and emergency medical services to extinguish fires within the Township and perform other emergency services.

SECTION II. CHARGES. Charges for fire protection and emergency medical services shall be made to the owners of the personal or real property to which the services are rendered per incident and to the persons benefited by the services. The charges shall include the Township's costs, current expenses and accrued fund charges, of fire protection and emergency medical services, plus the costs of administering the Ordinance. Where more than one property or person is involved or where there are more than one person who owns an individual property, all persons to whom services are rendered and all owners of properties benefited by such services shall be jointly and severally liable for the charges. The Township Board is hereby granted the right to increase or decrease charges for fire protection and emergency medical services and to establish just and reasonable rates for fire protection and emergency medical services from time to time hereafter by resolution. The Township Clerk shall deliver or cause to be delivered statements to the persons and owners liable. Delivery may be done by regular mail to the last known address of the persons or owners liable and a statement shall be conclusively presumed delivered as of the date it is deposited into the United States mail addressed to such persons and owners. The Clerk is authorized to divide the statement among the persons or owners in equal prorate shares or some other fashion, or to submit a statement as a single joint, several and undivided liability to all persons and owners involved, in the discretion of the Clerk.

SECTION III. TIME FOR PAYMENT. All of the foregoing charges shall be due and payable from the date of delivery of the statement for the service rendered and in default of payment shall be collectible through proceedings in the 14th District Court or any other Court of competent jurisdiction as a matured debt including the actual attorney fees and costs of collection. All statements are due sixty (60) days from delivery. After 60 days, unpaid statements shall bear interest at 12% per annum until paid. Any person making a "False Alarm," as defined in Section IV, A., is liable for the charges incurred.

SECTION IV. EXEMPTIONS. The following properties and services shall be exempt from the foregoing charges:

A. False Alarm: which is defined as an incident where there was no cause for an alarm and the request for services was not initiated by any action or omission of the persons or owners liable for the services rendered.

B. Fire protection services involving township-owned buildings, grounds and/or properties.

C. Fire protection and/or emergency medical services in or at any residential structure.

SECTION V. APPEALS. Any person may appeal any statement of charges by filing a written appeal. The appeal shall be filed and received at the Township offices within twenty (20) days after delivery of a statement. The Township Board shall notify the person or representative making the appeal of a time, place and date of hearing on the appeal. The person making the appeal may appear in person or through a representative. The appeal shall be determined by the Township Board. The Township Board is authorized, in the discretion of the Township Board, to waive or reduce a statement of charges:

A. Where there is unnecessary hardship or undue economic burden on the persons or owners liable for the charges.

B. Where the rendition of service was made in error at the request of a person or persons other than those liable for the charges, and there was no benefit given or received by the services.

C. Where there are other extenuating circumstances beyond the control of the persons liable and there was no benefit given or received by the services.

The decision of the Township Board shall be in writing and shall be final.

SECTION VI. NON-EXCLUSIVE CHARGE. The rates and charges shall not be exclusive of the charges that may be made by the Township for the costs and expenses of providing fire protection and emergency medical, but shall only be supplemental thereto. Charges may additionally be collected by the Township through general taxation after a vote of the electorate approving the same or by special assessment established under the Michigan statutes pertinent thereto. General fund appropriations may also be made to cover such additional costs and expenses.

SECTION VII. SEVERABILITY. Should any provision or part of the within Ordinance be declared by a Court of competent jurisdiction to be invalid or unenforceable, the same shall not affect the validity or enforceability of the balance of this Ordinance which shall remain in full force and effect.

SECTION VIII. EFFECTIVE DATE. This Ordinance shall take effect immediately. Ordinance No. 26, the present Sylvan Township Charge ordinance, is hereby replaced by this Ordinance. All ordinances or parts of ordinance in conflict herewith are hereby repealed.

Published: Nov. 2, 1994.
Adopted: Oct. 4, 1994.
Effective: Oct. 28, 1994.

SYLVAN TOWNSHIP
LuAnn S. Koch, Clerk

NOTICE OF REQUEST FOR SITE PLAN APPROVAL

An application has been filed by BookCrafters, Inc., of 615 E. Industrial Drive, Chelsea, for Site Plan approval of a proposed Warehouse addition (59,848 square feet) on the following described parcel of land:

Lot 13 - Chelsea Industrial Park
Village of Chelsea
Washtenaw County, Michigan

The application for Site Plan approval will be considered by the Chelsea Planning Commission on Tuesday, November 15, 1994 at 7:30 o'clock P.M. in the Sylvan Township Hall, 112 W. Middle Street, Chelsea, Michigan.

Signed, written comments, concerning the application will be accepted prior to the Planning Commission meeting, and will be read at the meeting. Comments should be addressed to the Chelsea Village Planning Commission, 104 E. Middle Street, Chelsea, Michigan 48118.

A Public Hearing on the Site Plan will be held, if requested in writing by any property owner or occupant within three hundred (300) feet of the boundary of the property being considered.

PERSONS REQUIRING REASONABLE ACCOMMODATIONS TO DISABILITIES IN ORDER THAT THE HEARING BE ACCESSIBLE TO THEM ARE REQUESTED TO NOTIFY THE VILLAGE CLERK NO LATER THAN FIVE (5) BUSINESS DAYS PRIOR TO THE DATE OF THE HEARING OF SUCH DISABILITY.

**CHELSEA VILLAGE
PLANNING COMMISSION**
Tim Eder, Chairman

NOTICE OF PUBLIC HEARING ON PROPOSED SPECIAL LAND USE AND SITE PLAN REVIEW

An application has been filed by Paula C. Rode, D.V.M., of 3824 Pontiac Trail, Ann Arbor for a Special Land Use and Site Plan approval of a proposed Small Animal Clinic on the following described parcel of land:

#06-13-450-009
1475 S. Main Street
Chelsea, Michigan
(AKA Klumpp property)

The application for Special Land Use and Site Plan approval will be considered by the Chelsea Planning Commission on Tuesday, November 15, 1994 at 7:30 o'clock P.M. in the Sylvan Township Hall, 112 W. Middle Street, Chelsea, Michigan.

Signed, written comments, concerning the application will be accepted prior to the Planning Commission meeting, and will be read at the meeting. Comments should be addressed to the Chelsea Village Planning Commission, 104 E. Middle Street, Chelsea, Michigan 48118.

PERSONS REQUIRING REASONABLE ACCOMMODATIONS TO DISABILITIES IN ORDER THAT THE HEARING BE ACCESSIBLE TO THEM ARE REQUESTED TO NOTIFY THE VILLAGE CLERK NO LATER THAN FIVE (5) BUSINESS DAYS PRIOR TO THE DATE OF THE HEARING OF SUCH DISABILITY.

**CHELSEA VILLAGE
PLANNING COMMISSION**
Tim Eder, Chairman

NOTICE OF PUBLIC HEARING DEXTER TOWNSHIP ZONING BOARD OF APPEALS

will hold a meeting on
Thursday, November 3, 1994
at 7:30 p.m.

at DEXTER TOWNSHIP HALL

8880 Dexter-Pinckney Rd., Dexter, Michigan 48130.

AGENDA:

- 1) Joe Nellis, Terrace Place, 11485 North Territorial. Reconcile of adjourned meeting.
- 2) Thomas F. Sideoko, 6212 Huron Creek Court. Request for variance of lot set back from Dexter-Pinckney Road from required 183' to 92' to allow construction of a 10' x 14' shed.
- 3) John A. Cook, 13934 Bramble Brae Drive. Request for variances to reduce required side yard set back from 15' to 5'; reduce required front yard from 50' to 35'; and increase floor area ratio from 15% to 20% to allow the construction of a 24' x 24' garage.
- 4) Bill and Jackie Ferrington, 9766 Winston Drive. Request for variances (floor area ratio, lot size and width, set back from front, side and back yard lot lines) to allow the demolition of existing single family dwelling and the construction of a new single family dwelling.
- 5) Don Koretz, 14500 Edgewater Drive. Request for variances to increase floor area ratio from existing 18.3% to 24.7% to allow construction of second story on existing single family dwelling.

**DEXTER TOWNSHIP
ZONING BOARD OF APPEALS**
John Tandy, Chairman

+ AREA DEATHS +

**Charles M. Lancaster**

Chelsea
Charles M. (Chuck) Lancaster of Chelsea, died, Saturday morning, Oct. 29, 1994 with his family and friends at his side.

Chuck was born June 7, 1910 in Pottus, Mo. to Samuel and Juanita (Graves) Lancaster.

He received his early education in Granite City, Ill., and later received his B.S. degree from St. Louis College of Pharmacy. He served in the United States Navy during WW II.

On Nov. 14, 1947 he and Helen (Grabowski) were joined in marriage at St. Paul United Church of Christ in Chelsea and she survives.

In February of 1948 he purchased the Chelsea Pharmacy, which he operated for many years along with the Chelsea Card and Gift and the State Drug Store in Ann Arbor.

Chelsea and its people were important to him and he became very involved in many Chelsea activities, namely the Chelsea Chamber of Commerce, Kiwanis Club, Chelsea School Board, St. Paul UCC Church Council, Chelsea Social Services, Chelsea United Way, Chelsea Fair Board, Michigan Pharmaceutical Society, American Pharmaceutical Assoc., and the Washtenaw Pharmaceutical Society.

Charles and Helen were parents of four children, Paul Lancaster and wife, Georgianna, of Wausau, Wis., Mark Lancaster and wife, Mary Kay, of Harbor Springs, Laurel Gravelyn and husband, David, of Chelsea, and Timothy Lancaster and wife, Beth, of Potosky. Their 11 grandchildren are: Lisa, Sam, Adam Lancaster; Cathy, Matthew, Karen Lancaster; Aaron and Jason Smith, and Lauren Gravelyn, and Chelsea and Emily Lancaster. He is also survived by his sister, Nadine Brady, three cousins, Jene Cuchna, Frank Koetter and Kathryn Hill, several nieces and nephews, all of Granite City, Ill.

Funeral services were Monday, Oct. 31, at 2 p.m. from St. Paul United Church of Christ with the Rev. Dr. Lynn Spitz-Nagel officiating. Burial followed in Oak Grove East Cemetery, Chelsea.

Expressions of sympathy may be made to St. Paul UCC, Michigan Parkinson's Foundation or Chelsea Community Hospital.

Arrangements were by the Staffan-Mitchell Funeral home.

2-271
bnc

Donald C. Kempf**Dexter**

Donald C. Kempf of Dexter, age 79, died Friday, Oct. 28, 1994 at Chelsea Community Hospital. He was born March 18, 1915 in Ann Arbor, the son of Fred and Agnes (Cochran) Kempf.

Don was retired from Sweepster Co. in 1980 after 25 years of service. He enjoyed farming most of his life.

He is survived by his wife Doris of 44 years; four sons, David (Carrie) of Grass Lake, Delbert (Christine) of Jackson, Douglas (Linda) of Chelsea, and Duane of Dexter; one daughter, Dorothy Kempf and John Rosentreter of Chelsea; four grandchildren, Loretta, David, Jr., Charles, and Dean Kempf.

He was preceded in death by a son, Dean in 1977 and a brother, Wes in 1984.

Visitation was held at the Hosmer-Muehlig Funeral Chapel on Sunday, Oct. 30, from 9 a.m. until 9 p.m. and on Monday, Oct. 31, from 11 a.m. until the time of service.

The funeral service was at 2 p.m., Monday, Oct. 31, at the Hosmer-Muehlig Funeral Chapel in Dexter with the Rev. Francis I. Rouse officiating. Burial followed at Forest Lawn Cemetery.

Contributions may be made to Alcoholics Anonymous.

Ceylon I. Welch**Dexter**

Ceylon I. Welch of Dexter, age 97, died Monday, Oct. 24, 1994 at the VA Hospital in Ann Arbor. Mr. Welch was born Dec. 23, 1896 in Empire, the son of John and Mary (Adelaide) Welch, and had married Virginia LaPrell on May 31, 1947.

Ceylon had served with the United States Marine Corps during World War I. He had been a long-time Dexter area resident and was a member of the DAV Washtenaw County, Chapter 13, WW I Veteran Barracks 2150, Washtenaw County Marine Corps Detachment, and the Moose Lodge No. 1253 of Ann Arbor.

Ceylon was also the caretaker of Camp Newkirk, Wolverine Boy Scout Camp from 1952 to 1982.

Surviving are two sons, Irving Welch of Onkama, and Gordon (Carol) Welch of Gregory; two daughters, Grace Augustine of Dexter, and Beverly of Wellston; a step-daughter, Virginia (Don) Adams of Pinckney; a step-son, Louis (Lillian) Gross of Ypsilanti; one brother, Ray Welch of Empire; two sisters, Dorothy Tietz, also Empire, and Ethel Loncore of Traverse City; numerous grandchildren, great-grandchildren, and great-great-grandchildren.

He was preceded in death by his wife, Virginia LaPrell in 1982; his parents; one son; one daughter; three sisters and five brothers.

Memorial contributions may be made in his honor to Boy Scouts of America, Wolverine Council, 1979 Huron Pkwy., Ann Arbor 48104. Envelopes are available at the Nie Funeral Home, 2400 Carpenter Rd., where the family received friends from 7 to 9 p.m. Thursday and 2 to 4 and 7 to 9 p.m. Friday.

Funeral services were held 1:30 p.m. Saturday, Oct. 29, at the Nie Funeral home, with the Rev. John O'Dell officiating. Burial followed at Washtenong Memorial Park, Ann Arbor.

Bobby D. Akers**Stockbridge**

Bobby D. Akers of Stockbridge, age 44, died Wednesday, Oct. 26, 1994 at Chelsea Community Hospital due to a heart failure. He was born Jan. 16, 1950 in Stockbridge, the son of Andy and Katie (Brown) Akers.

He married Sandra Brady in Manchester, on Sept. 19, 1980, and she survives. Other survivors include his mother, Katie Kosinski of Chelsea; one son, Ronnie Gould of Jackson; two daughters, Claudette and Molly of Stockbridge; five brothers, Ralph Fletcher, Andy Fletcher, Tony Brown, Dallas Akers, Terry Akers; two sisters, Madalene Salyer and Phyllis Salyer.

He was preceded in death by his father and two brothers.

Funeral services were Friday, Oct. 28, 1 p.m. at Cole Funeral Chapel, Chelsea, with the Rev. Coyne Holiday officiating. Burial followed at Maple Grove Cemetery, Chelsea.

Memorial contributions may be made to Bobby Akers Memorial Fund.

**David S. Winans****Lakeland, Fla.****(Formerly of Chelsea)**

David S. Winans of Lakeland, Fla., formerly of Chelsea, age 77, died Oct. 26, 1994 in Lakeland, Fla.

He was a life-long resident of Chelsea until establishing a retirement home in Lakeland within the past year.

A member of the Chelsea High school class of 1935, he had assisted in the organization of many class reunions.

Dave served in the Army Air Corps, Pacific Theater, during WW II and was a member of Herbert J. McKune Post 31 American Legion before his retirement.

He was employed by the Johnston Optical Co. in Ann Arbor for over 30 years prior to establishing his own optical shop in the former Sylvan Hotel.

He will be warmly remembered by many as one of the few retailers who routinely included house calls as part of his service.

Mr. Winans, the son of the late Elmer and Cora (Burkhardt) Winans, was born April 26, 1917 in Chelsea, one of eight children. Brothers Duane and Robert preceded him in death; with Mary Jean Oesterle of El Paso, Tex., Alberta Parks, Charles Winans, George Winans and Jack Winans, all of the Chelsea area surviving.

He married Treva Kinslow on Nov. 4, 1945 and she will continue residence in Lakeland.

They are the parents of David P. Winans and wife, Paula, of Leavenworth, Kan.; Debra Barry of Ypsilanti; Phyllis Winans of Ann Arbor, and Thomas Winans and wife, Jean, of Chelsea. He was the grandfather of seven living grandchildren and four great-grandchildren.

Funeral services were held Monday, Oct. 31, at 11 a.m. from the Staffan-Mitchell Funeral Home with the Rev. Mearl Bradley of the Chelsea Free Methodist church officiating. Burial followed in Oak Grove Cemetery, Chelsea.

Expressions of sympathy may be made to Chelsea Senior Citizens.

The family received friends Saturday from 7 to 9 p.m. and Sunday, 2 to 5 and 7 to 9 p.m. at the funeral home.

Mrs. Hilda Ertel**Ypsilanti****(Formerly of Chelsea)**

Mrs. Hilda Yount Ertel of Chelsea, age 100, formerly of Williamsport, Pa., died Saturday, Oct. 29, 1994 at the Whitehall Nursing Home, Ypsilanti. She was born Sept. 29, 1894 in Greensburg, Pa., the daughter of the Rev. Adolphus LeRoy and Leah (Henkel) Yount. She was a long-time resident of Williamsport, Pa., where she was an elementary school teacher.

She moved to Chelsea in 1986 and resided with her son, Dr. Paul Y. Ertel and his wife, Dr. Inta J. Ertel of Chelsea. She attended Zion Lutheran church of Rogers Corners.

Mrs. Ertel was a member of the Daughters of the American Revolution.

She was preceded in death by her husband of 54 years, and her son, Richard James Ertel.

In addition to her son, Paul, she is survived by her son, Herbert Henry Ertel, Jr., of Williamsport, Pa.; seven grandchildren and six great-grandchildren.

Memorial services will be held Nov. 26, at 10 a.m. from St. Mark's Lutheran church, Williamsport, Pa.

Expressions of sympathy may be made locally to Zion Lutheran church of Chelsea.

Arrangements were by Staffan-Mitchell Funeral Home, Chelsea.

Charles Roy Heard**Chelsea**

Charles Roy Heard of Chelsea, age 67, died suddenly Friday, Oct. 21, 1994 at Beyer Hospital in Ypsilanti. He was born Nov. 9, 1926 in Detroit, the son of Charles and Gladys (Opie) Heard.

Mr. Heard moved to Chelsea from Howell, in 1964. He was pastor of Immanuel Baptist church in Pinckney and was very active in the prison and radio ministries. He started a church in Vernon, and led many Bible studies and Adult Sunday School classes. He retired from Chrysler Proving Grounds after 35 years of service.

He married Mary Ann (Schrader) Lantis in Detroit on July 24, 1976, and she survives. Other survivors include three daughters, Lynn Keezer of Kansas, Geri and Art Snell of Clark Lake, Karla and Peter Vitullo of Dearborn; one son, Mark Heard of Kansas, two step-daughters, Jill and Terry Salter of Chelsea, Jane and Donald Swarthout of Jackson; four step-sons, John and Donna Lantis of Virginia, Joseph and Sandra Lantis of Grass Lake, James and Tricia Lantis of Ann Arbor, and Jeff and Kelly Lantis of Hillsdale; one brother, William of Howell; four sisters, Dorothy Gray of Westland, Audrey Keith of Farmington, Margaret Pfau of Howell, and Hazel Duggay of Holland; 16 grandchildren; one great-grandson; and several nieces and nephews. He was preceded in death by one brother, Frank.

Funeral services were Tuesday, Oct. 25, 11 a.m. at Cole Funeral Chapel, Chelsea, with Pastor Ken Stevens officiating. Burial followed at Oak Grove East Cemetery, Chelsea.

The family received friends at the funeral home Sunday 7 to 9 p.m. and Monday, 10 a.m. to 9 p.m.

Memorial contributions may be made to Immanuel Baptist church.

2-271
bnc

Romeo A. Gauthier**Milwaukee, Wis.**

Romeo A. Gauthier, of Milwaukee, Wis., age 75, died Oct. 23, 1994 at St. Joseph Nursing Home in Milwaukee. He was born Feb. 11, 1919 in Michigan, the son of Fred and Eva (Mongran) Gauthier.

He was formerly married to Genevieve and was the father of David Gauthier and wife Donna, Kathy Garske and Dennis Gauthier and wife Mary; grandfather of Angela, Michelle, Dennis and Kyle; brother of Edith Petran, George Gauthier and wife, Monica, Gerald Gauthier and wife, Jean, and Victor Gauthier and wife, Monica.

He was a long-time member of St. Rita's Catholic church and the Holy Name Society, Knights of Columbus Council 3095, and Monsignor Arnold Assembly 4th Degree, a member of CCC, Veteran of WW II Army Air Corps, American Legion Post 203 and Honor Guard, the first Friday Sacred Heart League; an advisor of Explorer Post 595 and past recipient of the St. George Award and member of the Grizzley Patrol.

He was member and past president of St. Gabriel's League and the Milwaukee Post Office Sportsman Club.

Graveside services with military honors provided by Herbert J. McKune Post American Legion were held Saturday, Oct. 29, 1994 at 10 a.m. at Mount Olivet Cemetery with the Rev. Fr. Philip Dupuis officiating.

Expressions of sympathy may be made to the charity of choice.

Arrangements were by the Staffan-Mitchell Funeral Home, Chelsea.

Learn CPR ...

WE'RE FIGHTING FOR YOUR LIFE



American Heart Association

of Michigan

Gas Forced Air Furnaces
\$58.95
CLEAN & CHECK

It won't be long 'till the cold front arrives -- so don't be caught unprepared. Get a heating system clean & check now. Our service improves your system's operating efficiency and makes sure that your furnace is ready for those chilly days ahead. This special offer ends soon, so call us today!

LOWER YOUR ENERGY COSTS &
Reduce the risk of a heating system breakdown on the coldest day of the year.

REPLACE THAT OLD, UNRELIABLE FURNACE
with a new CARRIER furnace.

KOCH & WHITE
Heating & Cooling, Inc.

LEADERSHIP
DEALER 2608 W. Liberty St.
Ann Arbor, MI 48103

(313) 663-0204

COLD FRONT ALERT!

KOCH & WHITE
Heating & Cooling, Inc.

Carrier

We're the Inside Guys

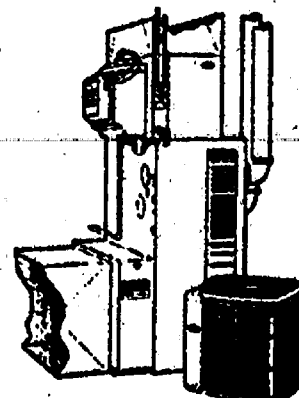

SAVE with low, low heating costs. Carrier's best gas furnace can save you up to 48% on your heating costs compared with typical old 50% efficient furnaces!

SAVE with our fast, expert installation.

FREE ESTIMATES!

Rebates may be available, on a new high efficiency gas furnace. Please call your gas company for more information.

FALL BULB SALE
Crocuses... Reg. 10/29 Now 10/19
Daylilies... Reg. \$1.25 ea. Now 75c ea.
Daffodils, Tulips & more!

FARMERS SUPPLY
122 JACKSON ST., CHELSEA • 475-1777
Mon.-Fri. 8:30-5:30 Sat. till 3
BEER-MAKING SUPPLIES

When you see news happening
call 475-1371



Over 20 Years of Satisfied Customers

DON POPPENGGER

Used Car Sales
PALMER MOTOR SALES

475-1800
475-3650

See Don for Your Next New or Used Car or Truck.

You'll be happy you did!

Lots of Pasta
all you can eat!
Spaghetti
Mondays 3 until 8 p.m.
With your choice of sauces,
garlic toast and salad
only \$4.95!!

Gino's
Cafe
Family Dining

1120 South Main Street
Chelsea
475-7714

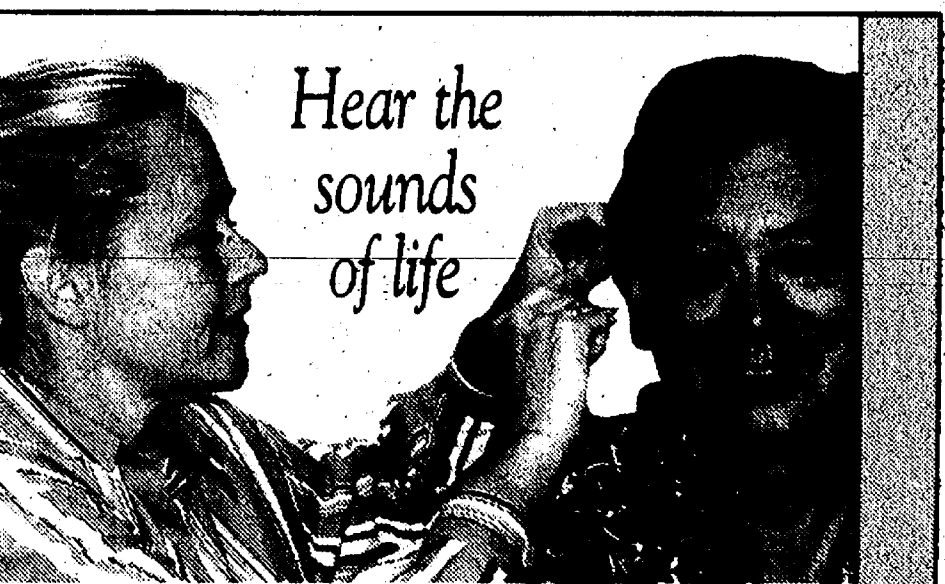

Hear the
sounds
of life

Some people take hearing loss for granted.
A basic checkup could change your audible world. Tune into the sounds of life - and hear the difference!

To make an appointment please call Deborah Olsen,
Certified Audiologist at 313/475-3924.

Most major insurances accepted.



Chelsea Community Hospital

Audiology Department

Subscribe today to The Standard

CARBON MONOXIDE...

...causes headaches,
nausea, fatigue
...left unchecked,
can kill
...can't be seen,
tested or
smelled

AMERICAN LUNG ASSOCIATION
of Michigan

When you can't breathe,
nothing else matters.
1-800-643-LUNG
If you use oil, gas or
kerosene in your
home, PROTECT
YOURSELF AND
YOUR LOVED ONES. Test your home
today. An easy-to-use, inexpensive
detector can save your life.

This notice provided as a public service by the publisher.

Friday Nov. 11 6PM-10PM

MOONLIGHT Madness

Hardware, Appliances, Outdoors, Food, Books, and more!



ANDRE BRAVO, son of Lyse and Peggy Bravo was one of the younger models in the fashion show. His mother is nurse manager in the intensive care department at the hospital.



TRENA COCHRAN and her daughter, Ashley, modeled in the Hospital Auxiliary fashion show. Trena is a nurse in the hospital surgery department.



JIM MILTNER, director of accounting at Chelsea Community Hospital, modeled a sweater, slacks combination at the fashion show.

Hospital Auxiliary Presents Fashion Show

"Just for the Fun of It" was the theme of a Fashion Show co-ordinated by Margaret Kuhl and presented by the Chelsea Community Hospital Auxiliary in the main dining room at the Hospital on Tuesday afternoon, Oct. 25. Fashions were by Vogel's & Foster's, a department store recently reopened in Chelsea, owned by Michael Jackson.

Chelsea Community Hospital personnel modeled the fashions. Modeling were Andre Bravo, Trena and Ashley Cochran, Douglas Dault, Becky Donajkowski, Jean DeRusset-Weston, Mathan Magyar, Beverly Manko, James Miltner, Barbara Parker, Laurie Post, Dean Roberts, Tina, Carissa and Danielle Ronders, Ruth Ann Sager, Barbara Schaffer,

and Jill Washington.

Narrator for the Fashion Show was Shirley Schaible. Door prizes were donated by the Arbor-Nook, the Hospital Gift Shop and the Auxiliary, and they were won by Betty Sodi and Beverly Manko.

Following the Fashion Show, tasty desserts were served.



SECOND GRADERS at North Elementary school celebrated Tree Day recently. Those in Mrs. Harris' class included, left to right, Taryn Hammer, Rachel Bazydlo, Andrea Bassett, Kyle Bear,

Benjamin Billman, J.R. Englebert, Danny Bingel, Brad Tyler, Aaron Parlisho, Paul Koch, Zach Standefer, Kenny Lindstedt, Jerica Witulski, and in background, Mike Griffith.

Girls Cross Country Slips at Meet

The Chelsea Girls Cross Country team finished a disappointing fourth at the Southeastern Conference

League meet on Tuesday, Oct. 25 at Milan, slipping from first to second place in the league. The team was 6-0 going in.

On the brighter side, Chelsea had two all-league runners. Freshman Jeannie Spink was the SEC Individual Champion, winning the race in 19:14, a personal best. Junior co-captain Katie Spink was All-SEC for the second straight year, placing

8th at 20:22, also a personal best.

Freshman Meghann Ziegler ran a great race to finish 12th with a personal best of 20:33. Junior co-captain Melissa Hand, who is coming off a long illness, continued her recovery with a time of 21:08 for 17th place.

Other Chelsea placers were Sabrina Flannery at 34th, Jill McKinnon at 38th, and Jennifer Space at 40th.



MARY LOU SEVERIN, left, acted as playground chairman for North Elementary school PTN. On Oct. 22 parents and volunteers gathered to do landscaping work and erect new equipment on the playground.

Playground Improved At North Elementary

Saturday, Oct. 22, North School parent volunteers organized by PTN playground chairperson, Mary Lou Severin, landscaped the kindergarten playground.

In addition to the major landscaping project, the PTN put up a piece of playground equipment which was purchased by the North School Parent-Teacher group.

The day was reported to be extremely successful.

PTN followed the United States Consumer Products Safety Commission Guidelines for playgrounds with nine to 12 inches of safety surface being added under each piece of equipment on the kindergarten playground.

Many parents and community volunteers worked hard on this project which turned out to be a great addition to the playground.

Phone Book Pick-Up For Recycling Slated In November

Western Washtenaw Recycling Authority is collecting Ameritech phone books only in the month of November.

Phone books may be placed with newspaper at your nearest drop-off bin or placed at the curb for curbside pick-up.

For further information call 475-6160.

The first regularly scheduled airline in the world was Ford Airlines which began service in 1925.

Ten Reasons Why Mary Schroer Should Not Be Re-elected

Mary Schroer voted for reduced penalties for food stamp fraud

Mary Schroer voted AGAINST property tax relief

Mary Schroer voted AGAINST cracking down on teenage drunk driving

Mary Schroer voted AGAINST medical malpractice reform

Mary Schroer voted AGAINST increased penalties for providing alcohol to minors

Mary Schroer voted AGAINST allowing prison officials to monitor prisoner phone calls

Mary Schroer voted AGAINST increased penalties for drug dealers

Mary Schroer voted AGAINST sex offender registration for juveniles

Mary Schroer voted AGAINST expelling kids who bring guns to school or commit rape or arson on school grounds.

Mary Schroer voted AGAINST prohibiting the possession or distribution of child pornography

**Bring common sense leadership to Lansing
On November 8, vote
Marty Straub Republican for State Representative**

Paid for by Straub for State Representative
13131 Island Lake Road, Chelsea, MI 48118

FALLING PRICES

The prices on our Stihl blowers are falling as fast as the leaves. Get up to (\$20) off select models. Hurry in today.

\$169⁹⁵
After Rebate

BG 72
BG 72 Hand-Held Blower

- Cleans up leaves, clippings and other debris
- Powerful 23.9 cc engine
- Lightweight 8.8 lbs.
- 122-mph air velocity
- Trigger-style throttle
- Vacuum attachment available
- Quiet

For the part of you that promised you'd never compromise.

STIHL

JOHNSON'S HOW-TO LAWN & GARDEN SERVICE station

110 N. Main St.
Downtown Chelsea

Friendly, Knowledgeable Service
Close to Home
Your Fall Service Hardware Store
... and Much More!

Since 1920

FOX TENT AND AWNING CO.

WE RENT TENTS FOR ALL EVENTS

USED CANVAS PIECES

Many sizes - ideal for boats, trailers, cars, motor homes, campers, woodpiles, etc.

SAVE \$\$\$\$

617 S. ASHLEY • ANN ARBOR • (313) 665-9126

FALL HARVEST DINNER AND BAZAAR

Dexter United Methodist Church
7643 Huron River Drive

Saturday, November 12, 1994

• Bazaar •
7:00 - 9:00 p.m.

• Dinner •
5:00 - 6:00 p.m.

Christmas Gift Items

Homemade Baked Goods

Christmas Ornaments

New Book Sale

Rag Rugs

Handcrafted Stationery

Children's Santa Shop (\$5 and under)

Featuring Homemade Cooking --
Roast Turkey, Ham, Meatballs,
Dressing, Mashed Potatoes, Squash,
Salads, Relishes, and Homemade Pies

• Adults: \$7 In Advance
\$7.50 at the Door

• Children: \$3.50 (\$ - 12)

• Under Five: Free

Purchase Tickets at
Dexter Card and Gift Shop or call
Brenda Corliss at 426-3879
(Seatings limited to 125 people.)

You can be kind to the earth and your wallet.

**On November 5-6, find out how Geothermal
saves you up to 60% on heating and cooling costs.**

Because Geothermal systems use the earth's natural resources to heat and cool your home, it's an environmentally friendly energy source. And it's more efficient than oil, propane or natural gas: you can save 30-60% on your annual heating, cooling and water heating operating costs.

Geothermal System Installed By: Barker Mechanical
Equipment Manufactured By: WaterFurnace

WEXFORD HOMES

See a Geothermal heating and cooling system in operation:

Sat., Nov. 5th Noon - 4 pm

Sun., Nov. 6th Noon - 4 pm

Lake Forest Subdivision
4165 Westbrook Drive
Ann Arbor

Please join us. Our experts can answer your questions.
Or call us at 1-800-833-2786.

4:1 GEOTHERMAL
HAS A FOUR TO ONE EFFICIENCY
ADVANTAGE OVER NATURAL GAS

Edison
A good part of your life.

Polly's

November Stock-Up Sale

- Lotto 47
- Packaged Liquor

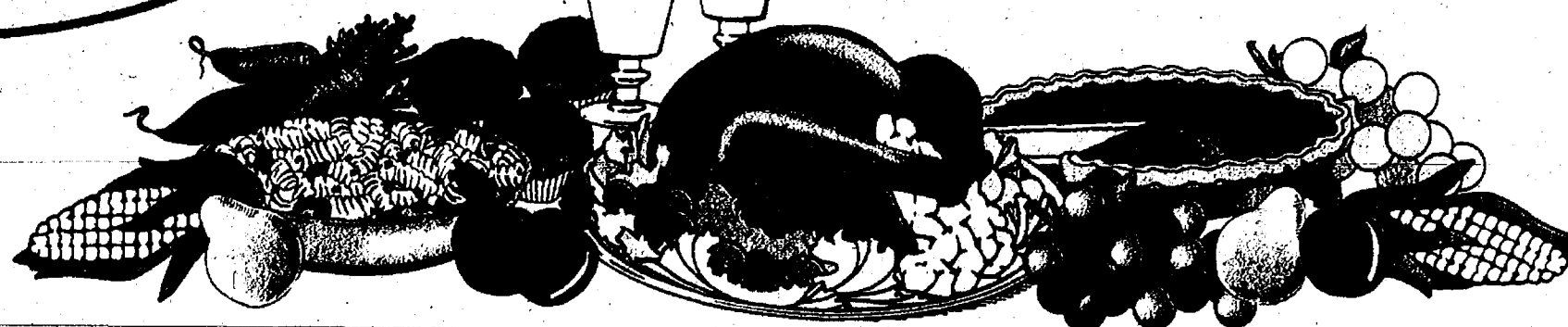

U.S.D.A. Choice Beef
Boneless
Chuck Roast

\$1.39
Lb.

Dole
Garden Ripe
Bananas

25¢
Lb.

Roundy's Whole
Boneless
Hams

\$1.29
Lb.

Large or Small Curd
Bareman's
Cottage Cheese

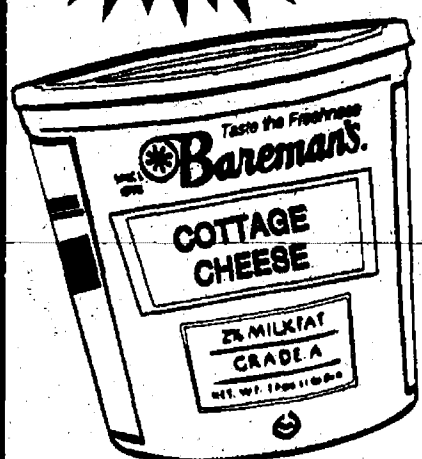

99¢
24 Oz.

Charmin
Bath Tissue



89¢
4 Roll Pack

SALE DATES:
Nov. 2 thru Nov. 8, 1994

DOUBLE COUPONS
UP TO 50¢

We reserve the right to limit quantities on all advertised items. No sales to dealers.

POLLY'S IN-STORE COUPON



Selected Varieties
Freshlike Vegetables

5/\$2
11-15 Oz. Cans.

Limit 10 With \$10.00 Purchase
Good Thru Nov. 8, 1994
Not to be used in conjunction with any other coupon

POLLY'S IN-STORE COUPON



Regular or Light
Kraft Mayonnaise

99¢
32 Oz.

Limit 1 With \$10.00 Purchase
Additional \$2.49
Good Thru Nov. 8, 1994
Not to be used in conjunction with any other coupon

POLLY'S IN-STORE COUPON

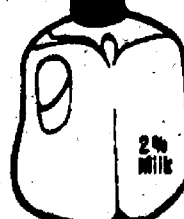

Bareman's
2% Milk

\$1.59
Gal.

Limit 1 With \$10.00 Purchase
Additional \$1.99
Good Thru Nov. 8, 1994
Not to be used in conjunction with any other coupon

POLLY'S IN-STORE COUPON



Selected Varieties
Pepsi Products

59¢
2 Liter

Limit 2 With \$10.00 Purchase
Additional 99¢
Good Thru Nov. 8, 1994
Not to be used in conjunction with any other coupon

Total Bottom Line Savings



Selected Varieties
Pepsi Products
\$2.99
12 Pk. 12 Oz. Cans

TOTAL BOTTOM

Check & Compare...You'll Save More

Save 70¢



Wesson Oil
\$2.19
48 Oz.

Total Bottom Line Savings



Clorox Bleach
89¢
1 Gal.

Total Bottom Line Savings



Roundy's Macaroni & Cheese
3/99¢
7.25 Oz.

Save Up To \$1.44



General Mills
•Cinnamon Toast Crunch 14 Oz.
•Basic 4 15 Oz.
•Cheerios 15 Oz.
Cereals
\$2.19
Your Choice
Ea.

Total Bottom Line Savings



Scot Lad Real Semi Sweet Chocolate Morsels
99¢
12 Oz.

Save 16¢



Bounty Towels
79¢
1 Roll

Total Bottom Line Savings



Selected Varieties
Scot Lad Soda
7/\$1
12 Oz. Cans

LINE SAVINGS!

On Your Total Food Bill!

Total
Bottom Line
Savings



Selected Varieties
**Quaker
Instant
Oatmeal**

99¢

12-15
Oz.

With Coupon On Page 8

Save
\$2.00



Selected Varieties
**Ken L Ration
Kibbles 'N Bits**

\$8.99

20 Lb.
Bag

Pre Priced
\$10.99

Total
Bottom Line
Savings



Selected Varieties
Big "J"

Potato Chips

\$1.99

14.25
Oz.

Save
50¢



Selected Varieties
**Hunt's
Spaghetti
Sauce**

79¢

27 Oz.

Save
\$1.00



•Regular •Low Salt •Fat Free

**Zesta
Saltines**

89¢

1 Lb.
Box

Total
Bottom Line
Savings

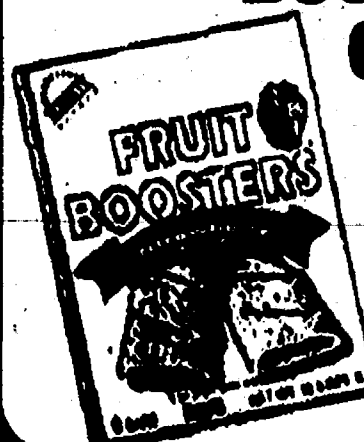

Selected Varieties
**Sunbelt Fruit
Boosters or Chewy
Granola Bars**

\$1.49

8-10.5
Oz.

Save
38¢



Selected Varieties
**Jif
Peanut
Butter**

\$1.59

17.3-18
Oz.

Total
Bottom Line
Savings



**Roundy's
Applesauce**

99¢

50 Oz.
Jar

Fresh From Michigan
Lake Trout
Fillets or
Raised Catfish
Headless & Dressed

\$2.29
 Lb.

USDA CHOICE

USDA Choice Meats

At The Lowest Prices In Town

DOUBLE BACK GUARANTEE
100% SATISFACTION OR DOUBLE
YOUR MONEY BACK ON ANY PURCHASE
OF OUR FRESH MEAT ITEMS.

Save
\$2.00

•Smoked •Polish •Spicy
Thorn Apple Valley
Sausage

Thorn Apple Valley

Buy One, Get One
FREE

Pkg.

Fresh Grade "A"
Boneless Skinless
Chicken
Breast



\$9.99
 5 Lb. Bag

Bob Evans
Bob Evans
Rolls

Sausage
\$1.99
 Lb.

Bob Evans
Link Sausage **\$2.49**
 12 Oz.

Regular or Low Salt
Smithfield Hickory Smoked
Sliced
Bacon

\$1.39
 1 Lb. Pkg.



Grillmaster
Chicken Franks **99¢**
 16 Oz.

Grillmaster
Chicken Bologna **99¢**
 16 Oz.

Cumberland Gap
Chunked Bologna **\$1.29**
 Lb.

Cumberland Gap Hickory Smoked
Ham Shanks **\$1.29**
 Lb.

Farmer Peets Whole or Half
Boneless Baby Hams... **\$2.29**
 Lb.

Sno Ball Breaded Chicken
Nuggets or Patties..... **\$1.29**
 Lb.

U.S.D.A. Choice Beef
Boneless Arm Roast.. **\$2.29**
 Lb.

U.S.D.A. Choice Beef
Boneless Arm Steak..... **\$3.79**
 Lb.

First Choice
Fajita or Stir Fry..... **\$3.79**
 Lb.

Seitz
Corn Dogs **\$1.29**
 Lb.

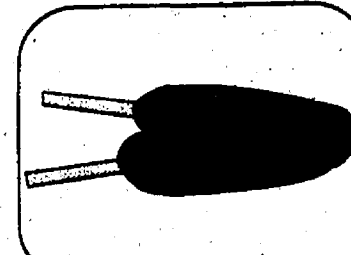
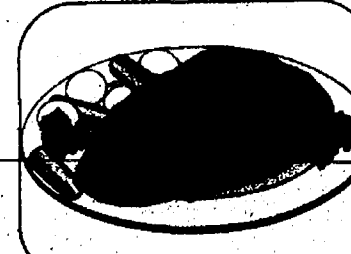
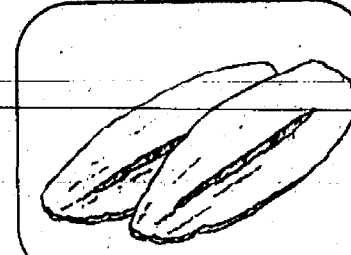

GRADES
Hygrade's
Hot Dogs or
Sliced Lunch
Meats

89¢
 1 Lb. Pkg.

Save With
Stouffer's & Us
Through The
Holidays, Ask
About Holiday
Helpers, Today!

Stouffer's
Escalloped
Apples or
Potatoes
Au Gratin

Served In
72 & 76 Oz.
Trays

\$8.25
 Ea.



Wilson
Cotto
Salami

\$1.99
 Lb.



Wilson
Roast Beef

\$3.99
 Lb.

Sandridge
Potato Salad

99¢
 Lb.

American Favorite
Ham

\$2.29
 Lb.

U.S.D.A. Choice Beef
Boneless
Chuck Steak

\$1.89
 Lb.

Fresh Gov't. Insp.
Chicken
Drumsticks or
Thighs

69¢
 Lb.

"The Other White Meat"
Fresh
Pork Steak

99¢
 Lb.

Fresh Gov't. Insp.
Chicken Leg
Quarters

49¢
 Lb.

Danish
Spare Ribs

\$1.19
 10 Lb. Box

From Ground Beef Fresh
Ground
Chuck

\$1.39
 Lb.

In-Store Bakery Dept. Stores Only!

New! Fresh Baked
Buttermilk
Bread

79¢
 Ea.



Fresh Baked
Jumbo
Donuts

\$2.49
 Doz.

Fresh Baked
Egg Knot
Dinner
Rolls

6/\$1.49

Fresh Baked
Cherry
Turnovers

4/\$1.79

DAIRY FEATURES!

Total Bottom Line Savings!

Large or Small Curd
Bareman's
Cottage Cheese

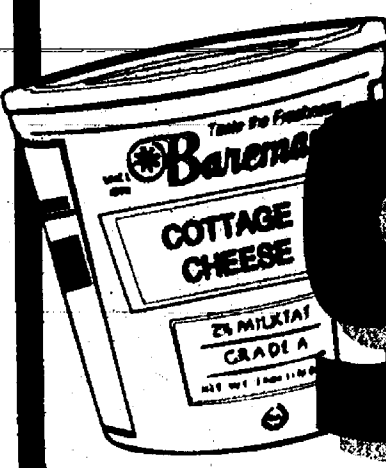

99¢

24 Oz.

Total Bottom Line Savings!

Selected Varieties
Jell-O Gelatin



2/\$3

6 Pk.

Total Bottom Line Savings!

Selected Varieties
Everfresh Premium 100% Juice



99¢

32 Oz.

Total Bottom Line Savings!

Regular or Light
Imperial Margarine



2/89¢

1 Lb. Qrts.

Total Bottom Line Savings!

Crystal Spring
•Plain •Egg •Cinnamon
•Onion •Blueberry
Bagels



89¢

16 Oz.

Save 60¢

Chocolate Chip or Sugar
Nestle Cookie Dough

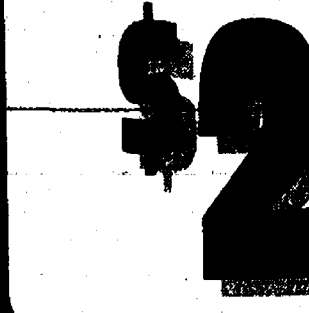

\$2.19

18 Oz.

FROZEN FOOD SPECIALS!

Total Bottom Line Savings!

Freezer Pleezer
Twin Pops 12 Pk. or Ice Cream Sandwiches 6 Pk.



99¢

Ea.

Total Bottom Line Savings!

Selected Varieties
Totino's 15 ct. Pizza Rolls



\$1.29

7.5 Oz.

Total Bottom Line Savings!

Selected Varieties
Tony's Pizza



\$1.99

15.3-17.5 Oz.

Total Bottom Line Savings!

Selected Varieties
Chef Berne's Pies



2/\$5

37 Oz.

Total Bottom Line Savings!

Mrs. Paul's
Fish Sticks or Fish Fillets



2/\$5

10.6-11.9 Oz.

Total Bottom Line Savings!

Ore Ida
•Texas Crisps •Crisp Crunchies
•Zesties •Golden Twirls
French Fries



\$1.79

30-32 Oz.

Save \$1.20

Selected Varieties
House of Flavors Ice Cream



\$1.99

1/2 Gal. Round

ADULT BEVERAGES

Total
Bottom Line
Savings

Faygo
**Sparkling or
Tonic Water**

59¢
1 Liter
Plus Deposit

Save
\$1.00

Reg. or Dark
Becks Beer

\$5.99
Plus Tax & Deposit

Total
Bottom Line
Savings

Heineken Dark Or
Amstel Light

\$5.99
Plus Tax & Deposit

Total
Bottom Line
Savings

Regular or Light
**Carling
Black Label
Beer**



\$6.99
24 Pk.
12 Oz.
Cans
Plus Tax & Deposit

Total
Bottom Line
Savings

E&J Gallo
•White Zinfandel
•White Grenache
•Sauvignon Blanc
•Classic Burgundy
•Johan Riesling

\$2.99
750 ML
Plus Tax

Total
Bottom Line
Savings

Clear Malt
Zima

Plus Tax
& Deposit

\$4.19

Total
Bottom Line
Savings

Martini & Rossi
Asti Spumante

\$8.99
Plus Tax

Total
Bottom Line
Savings

•Light •Dry •Ice
**Keystone
Beer**



\$7.99
24 Pack
12 Oz.
Cans
Plus Tax & Deposit

Total
Bottom Line
Savings

Selected Varieties

**Colgate
Toothpaste**

•Reg •Tartar •Gel

\$1.59
4-6 Oz.

Health & Beauty Care Buys!

Total
Bottom Line
Savings

Selected Varieties
**Puffs
Facial
Tissue**

99¢
70-170
CT.

Total
Bottom Line
Savings

Selected Varieties
**Always
Feminine
Products**

\$2.79
10-24
CT.

Total
Bottom Line
Savings

Selected Varieties

Pampers

•Infant •Crawler •Walker
Ultra •Trainer

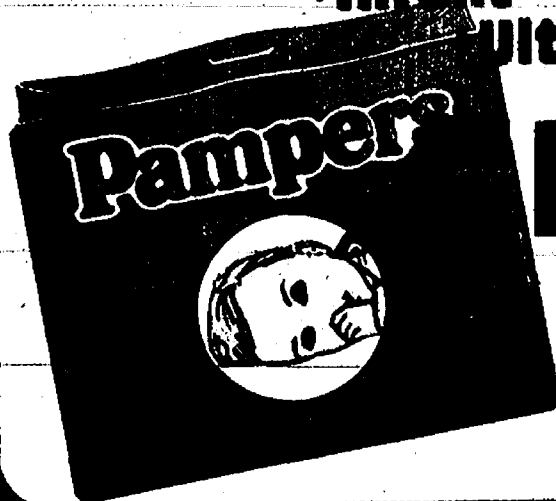

7.59
4-6 Oz.

Total
Bottom Line
Savings

Selected Varieties
**Liquid or Tabs
Maalox or
Maalox Plus**

\$3.99
12 Oz. &
7.5-10 Oz.

Total
Bottom Line
Savings

Selected Varieties
**Calgon
Products**

•Foam Bath
•Bubble Bath •Bouquet

\$1.99
4-11
Oz.

Polly's

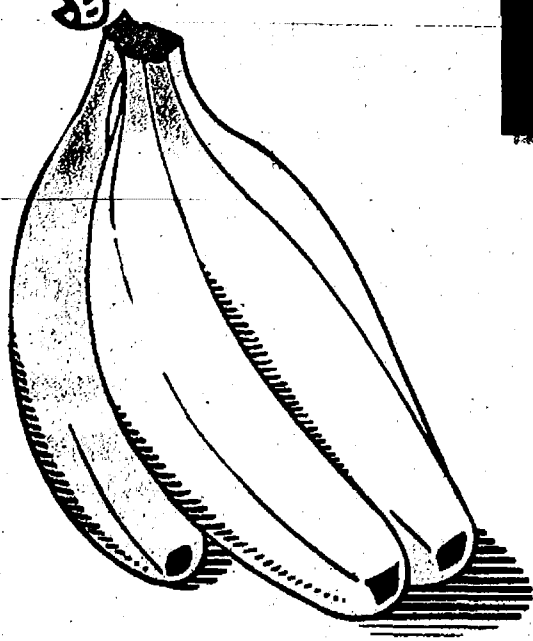
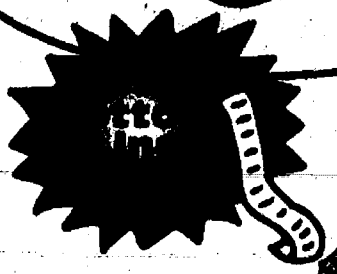

Dole
Golden Ripe
Bananas
25¢

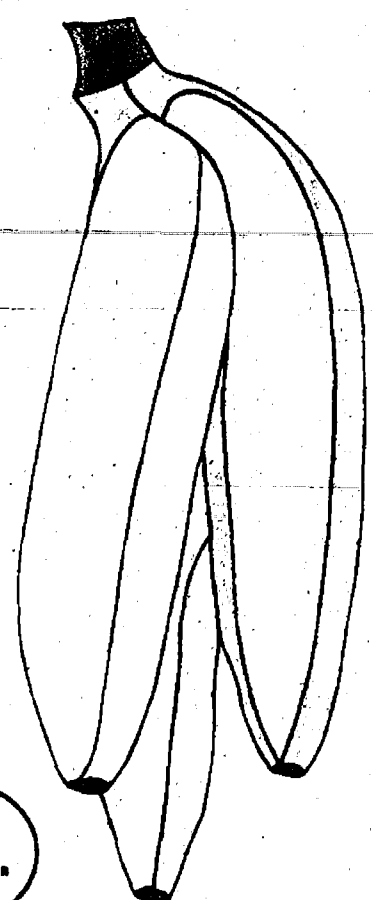

Lb.



Florida Sweet Red
Grapefruit
3 \$1
 For



Fresh Express
"Ready To Serve"
Garden
Salad
99¢
 1 Lb. Bag

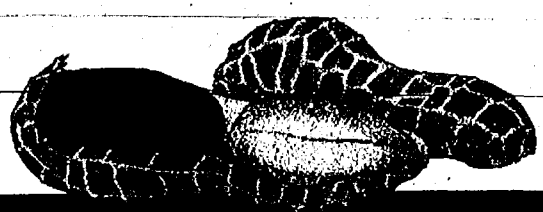

Extra Fancy In Shell
Mixed Nuts
\$1 49
 Lb.

Baby
Whole Peeled
Carrots
\$1 19
 1 Lb. Bag

Crisp
Garden Fresh
Radishes
69¢
 1 Lb. Bag

U.S. No. 1
Louisiana
Yams
49¢
 Lb.



MANUFACTURERS COUPON
 IN-AD COUPON EFFECTIVE 11/2 THRU 11/8 84 C-3BJ7

\$3.00 OFF ANY 2

INSTANT
QUAKER OATMEAL

COUPON KEY \$3.00 W/2
 RETAILER REDEMPTION
 VALUE \$3.00 + .05

GOOD ONLY AT POLLY'S

QUAKER OATMEAL

30000-12000

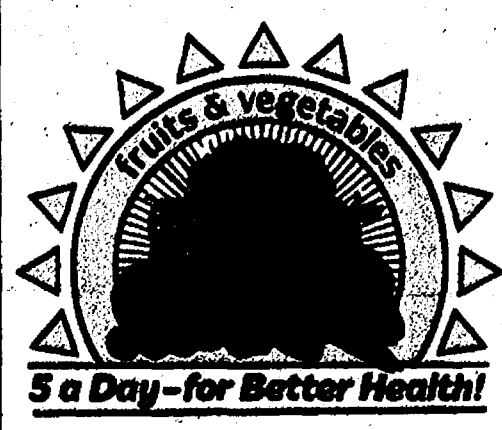

OPEN 24 HOURS
 OPEN FROM 6 A.M. SUNDAY UNTIL 12 MIDNIGHT SATURDAY

JACKSON
 1821 SPRING ARBOR

CHELSEA
 1101 M-52 HIGHWAY

Packaged Liquor
LONG 47
 Double Coupons
 See Store For Details

OPEN DAILY
 6 A.M. TO 12 MIDNIGHT EVERYDAY

JACKSON
 2119 FERGUSON ROAD

JACKSON
 201 PARK AVENUE

NATIONAL MAYTAG MONTH

**Great Savings on
Maytag's Most
Popular Products!**

Heavy-Duty/Large Capacity

WASHER

Heavy-Duty/Super Capacity

DRYER



StyleLine™ Electric
RANGE



SELECT MODEL

Jetclean™
DISHWASHER



SAVE!

Dependable
REFRIGERATOR



SAVINGS ON MAYTAG WASHERS • DRYERS • DISHWASHERS • REFRIGERATORS • RANGES

SAVE!



SAVE!

Heavy Duty/Super Capacity WASHERS

Lasts Longer Than Any Other Brand
Regular, Delicate, Perm. Press Cycles
3 Wash Temperatures
4 Water Levels
Free 10 Year Transmission
Warranty**

Heavy-Duty/Super Capacity DRYERS

Regular and Permanent Press Cycles
Automatic Dryness Control
Low Temperature Drying
End-of-Cycle Signal
Reversible Dryer Door
Free 5 Year Drum Warranty**

StyleLine™ Electric RANGES

Super Capacity 4.0 Cu. Ft. Oven
Oven Window, Oven Light
Clock and Timer
Easy Clean Lift-Up Cooktop
Deluxe Styling



SAVE!

StyleLine™ Gas RANGES

Super Capacity 4.0 Cu. Ft. Oven
Oven Window, Oven Light
Clock and Timer
Sealed Surface Burners
Deluxe Styling



SAVE!

Dependable REFRIGERATORS

Excess-Capacity Reserve Compressor Recovers
Faster To Extend The Life Of Frozen Food
Sealed Crispers Lock In Moisture To Keep
Fruits Fresh
Moisture Control Crispers Keep Vegetables
Fresh In Their Own Preserving Environment
Easy To Clean Spill-Catcher Shelves Available
In Side-By-Side Model
Easy To Clean One-Piece Liner
Reinforced Airlock Seal With Heavy-Duty
Steel Retainer Strips

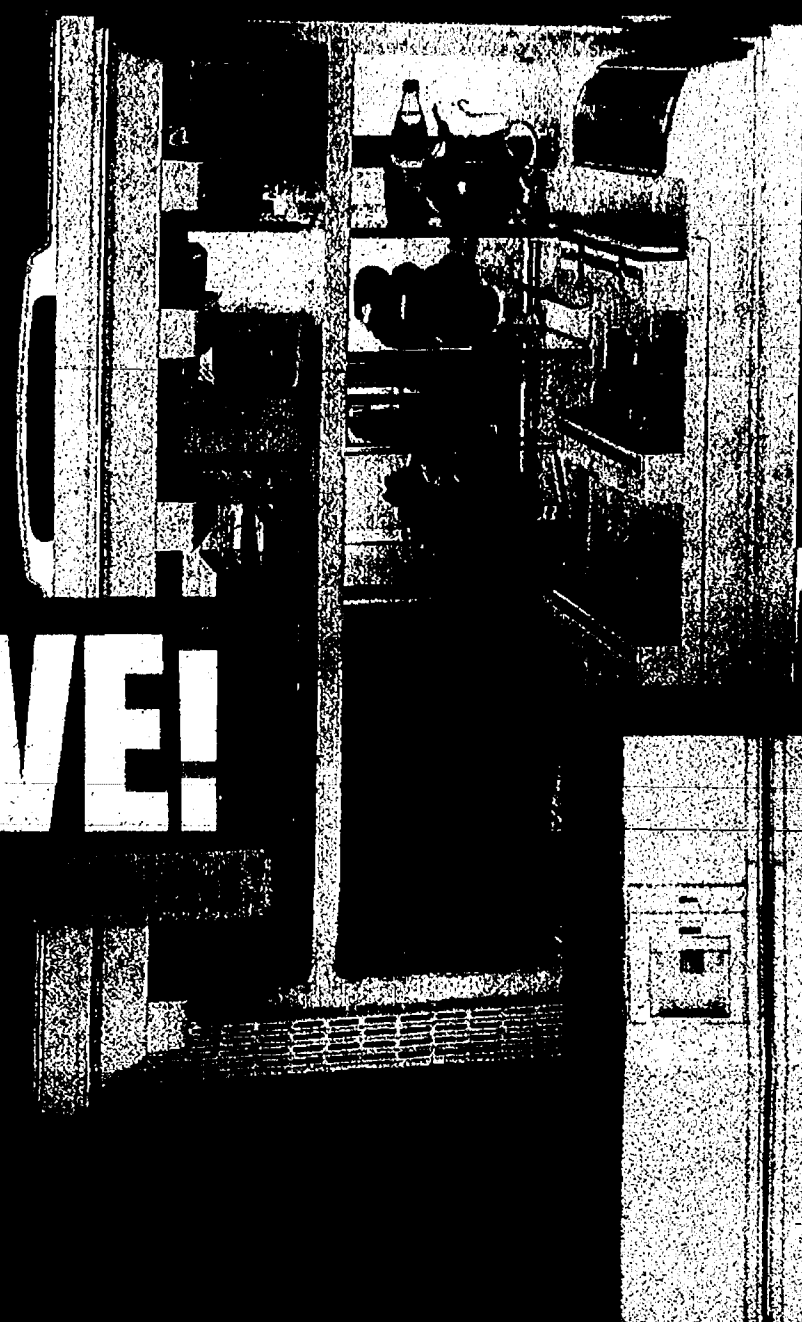

SAVE!

Jetclean DISHWASHERS

No Pre-Washing With Maytag's 3-Level
Wash
Pots & Pans, Normal & China, Rinse &
Hold Cycles
Internal Hard Food Disposer
Temperature Controlled Water Heating
Dependably Quiet Sound Package
Free 5 Year Pump/Motor Warranty**

SAVE!

Self-Cleaning Electric RANGES

Super Capacity 4.0 Cu. Ft. Oven
Oven Window, Oven Light
Clock and Timer
Easy Clean Lift-Up Cooktop
Deluxe Styling



SAVE!

**FREE
TURKEY**

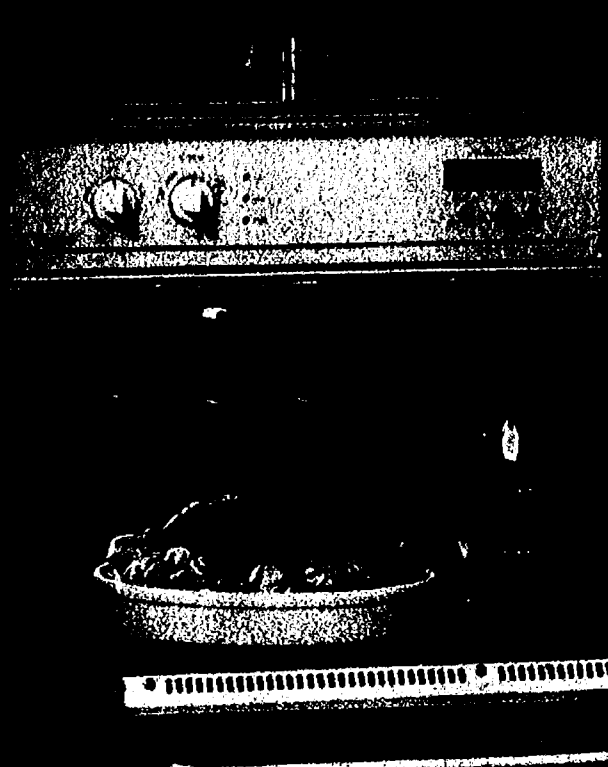

Maytag **WALL OVENS**

Super Capacity Oven
Even-Baking Results
Gas or Electric Models
Solid State Pilotless Ignition
(gas models)
Deluxe Styling
Dependable Maytag Quality
Quality Action Door Hinge
The Exclusive Of'Lonley™
Warranty

SAVE!

SAVE!

Easy-Clean **COOKTOPS**

Drip Retainer Top
Precision Set Burner Controls
Tempered Glass Surface
Solid Disc Elements
Free 10 Year Burner
Replacement Warranty*
(gas models) *ask for details
Heavy Porcelain Enamel Burner
Grates
Dependable Maytag Quality
The Exclusive Of'Lonley™
Warranty

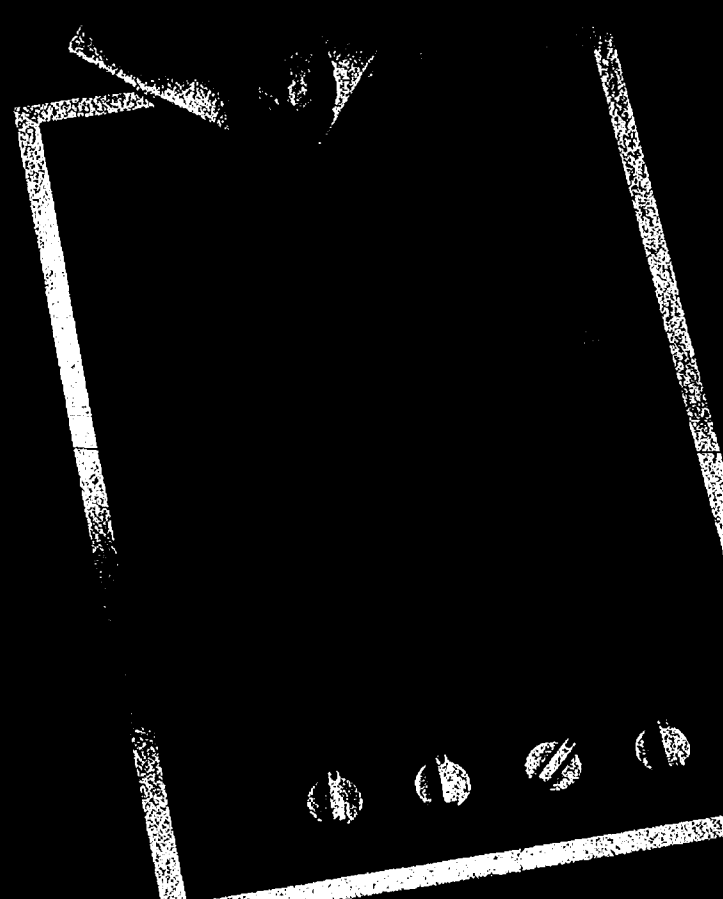

HEYDLAUFF'S

APPLIANCES & ELECTRONICS

113 N. Main St., Chelsea, MI 48118 • 313-475-1221

HOURS
Mon-Fri 8:30-8:00
Sat 8:30-5:30
Sun 8:30-4:00

**FREE
DELIVERY**

**SALES
SERVICE
PARTS**

FAMILY OWNED AND OPERATED OVER 60 YEARS

90 DAYS SAME AS CASH!

